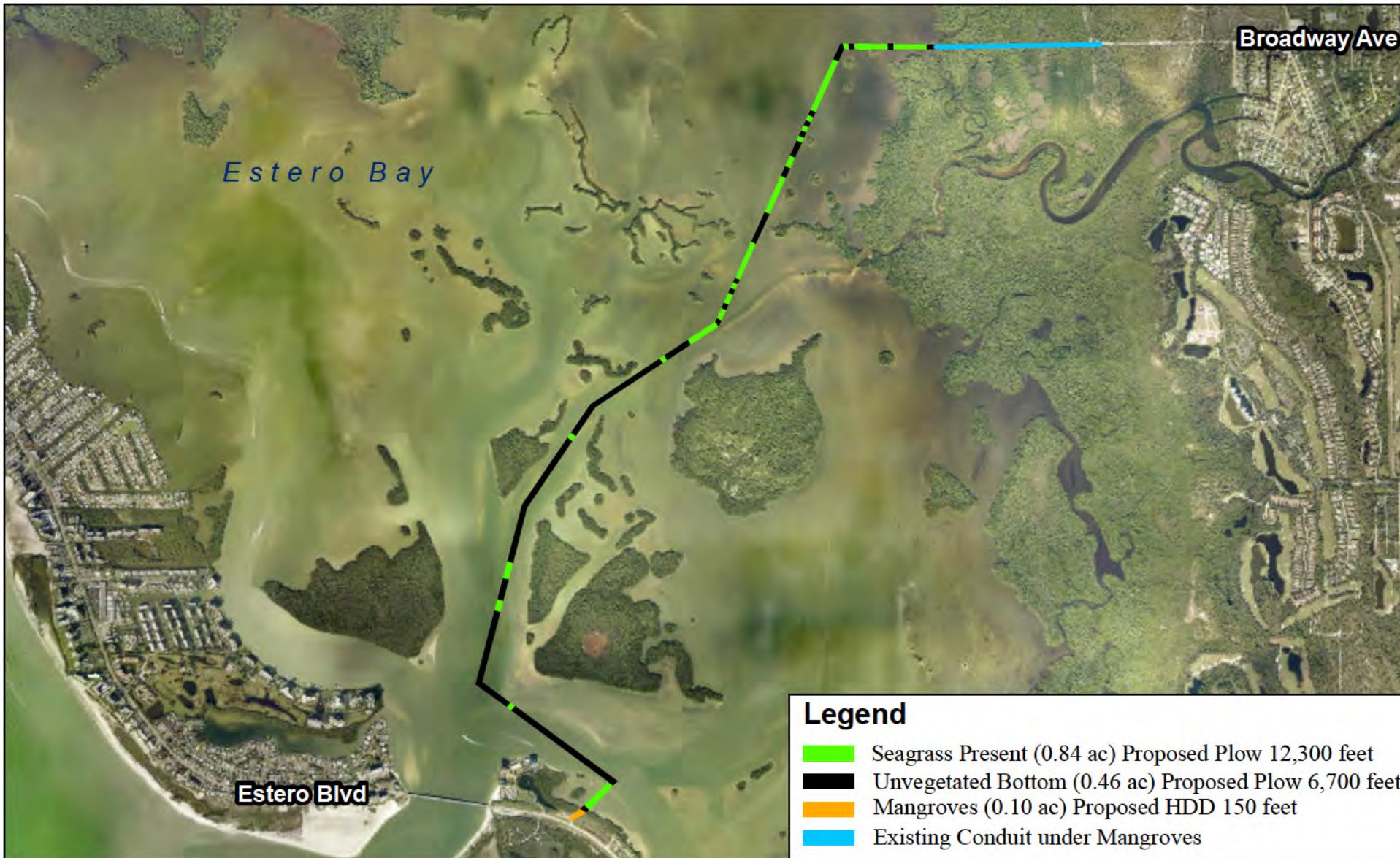

Figure 1. Location of the FPL Estero Bay cable crossing, Lee County, Florida.





**Location Map**

**Estero Bay South Route Cable Crossing  
Lee County, Florida  
WR# 5060289**



**Date: 2/8/17**

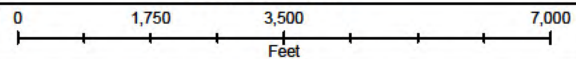

**Imagery: ESRI**

**Project No: 15-616**

**Drawn By: KG**

**Imagery Date: 2017**

**Figure No: 1**

ACCESSIBLE  10KV  FUTURE 20KV  33KV  SALT SPRAY  RODE

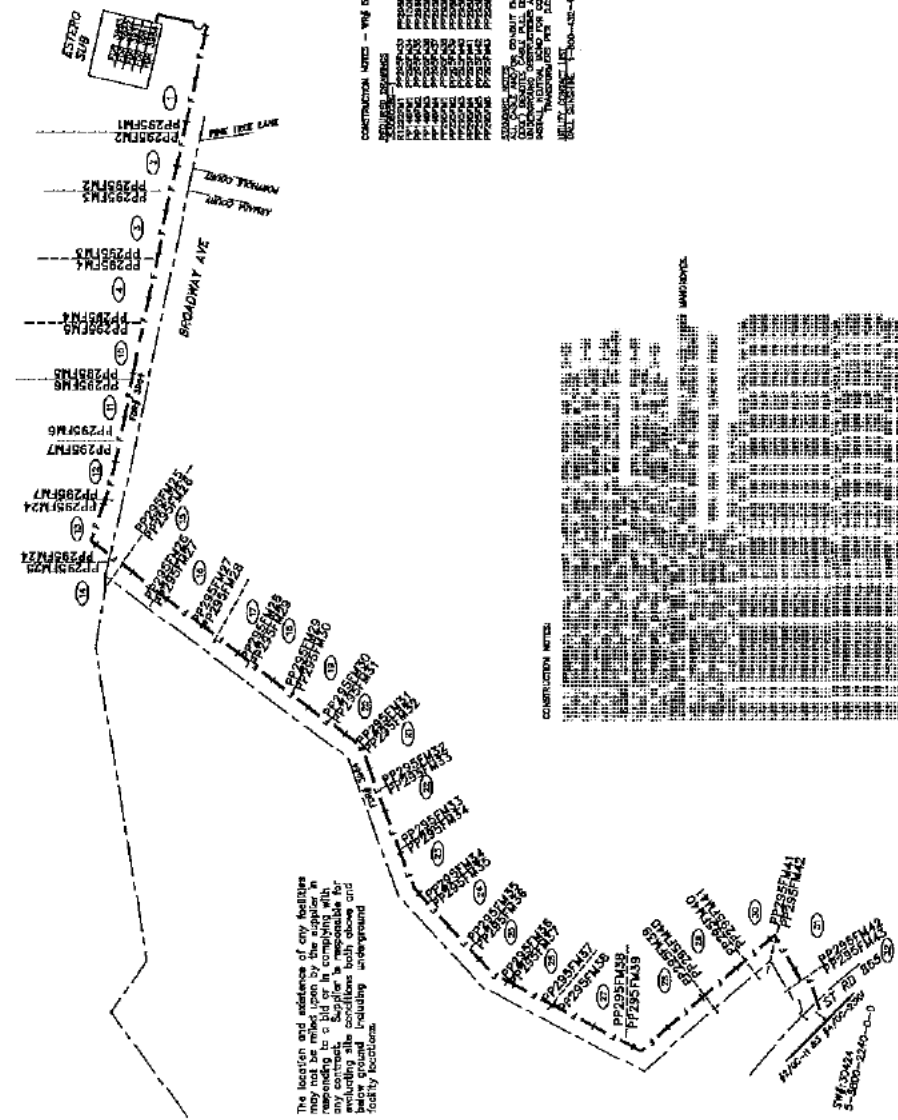

The location and address of any facilities shown on this drawing are subject to change without notice depending to a bid or in compliance with any contract. Supplier is responsible for verifying all locations with owner and before final building underground facility locations.

**CONSTRUCTION NOTES - SEE EXHIBITS**  
 1. ALL WORK SHALL BE IN ACCORDANCE WITH THE LATEST EDITIONS OF THE NATIONAL ELECTRICAL CODE (NEC) AND THE NATIONAL FIRE ALARM AND SIGNAL CODE (NFPA 72).  
 2. ALL WORK SHALL BE IN ACCORDANCE WITH THE LATEST EDITIONS OF THE NATIONAL ELECTRICAL CODE (NEC) AND THE NATIONAL FIRE ALARM AND SIGNAL CODE (NFPA 72).  
 3. ALL WORK SHALL BE IN ACCORDANCE WITH THE LATEST EDITIONS OF THE NATIONAL ELECTRICAL CODE (NEC) AND THE NATIONAL FIRE ALARM AND SIGNAL CODE (NFPA 72).  
 4. ALL WORK SHALL BE IN ACCORDANCE WITH THE LATEST EDITIONS OF THE NATIONAL ELECTRICAL CODE (NEC) AND THE NATIONAL FIRE ALARM AND SIGNAL CODE (NFPA 72).  
 5. ALL WORK SHALL BE IN ACCORDANCE WITH THE LATEST EDITIONS OF THE NATIONAL ELECTRICAL CODE (NEC) AND THE NATIONAL FIRE ALARM AND SIGNAL CODE (NFPA 72).  
 6. ALL WORK SHALL BE IN ACCORDANCE WITH THE LATEST EDITIONS OF THE NATIONAL ELECTRICAL CODE (NEC) AND THE NATIONAL FIRE ALARM AND SIGNAL CODE (NFPA 72).  
 7. ALL WORK SHALL BE IN ACCORDANCE WITH THE LATEST EDITIONS OF THE NATIONAL ELECTRICAL CODE (NEC) AND THE NATIONAL FIRE ALARM AND SIGNAL CODE (NFPA 72).  
 8. ALL WORK SHALL BE IN ACCORDANCE WITH THE LATEST EDITIONS OF THE NATIONAL ELECTRICAL CODE (NEC) AND THE NATIONAL FIRE ALARM AND SIGNAL CODE (NFPA 72).  
 9. ALL WORK SHALL BE IN ACCORDANCE WITH THE LATEST EDITIONS OF THE NATIONAL ELECTRICAL CODE (NEC) AND THE NATIONAL FIRE ALARM AND SIGNAL CODE (NFPA 72).  
 10. ALL WORK SHALL BE IN ACCORDANCE WITH THE LATEST EDITIONS OF THE NATIONAL ELECTRICAL CODE (NEC) AND THE NATIONAL FIRE ALARM AND SIGNAL CODE (NFPA 72).

**GENERAL NOTES**  
 1. EXIST 1/2" O.D. CU CABLE FOR FEEDER AREA THAT HAS UNDERGROUND MANHOLES AND OTHER FEEDS SHALL BE AMENDED IN PLACE. ALL OTHER CABLE SHALL BE REMOVED (UNLESS OTHERWISE NOTED).  
 2. EXIST 1/2" O.D. CU CABLE FOR FEEDER AREA THAT HAS UNDERGROUND MANHOLES AND OTHER FEEDS SHALL BE AMENDED IN PLACE. ALL OTHER CABLE SHALL BE REMOVED (UNLESS OTHERWISE NOTED).

**REFERENCE DWG'S**

- PP295FM9 PP295FM8 PP295FM1
- PP295FM7 PP295FM26 PP146FM1
- PP295FM39 PP295FM40
- PP295FM41 PP295FM42
- PP295FM5 PP295FM2

THE LOCATION AND ADDRESS OF ANY FACILITIES SHOWN ON THIS DRAWING ARE SUBJECT TO CHANGE WITHOUT NOTICE DEPENDING TO A BID OR IN COMPLIANCE WITH ANY CONTRACT. SUPPLIER IS RESPONSIBLE FOR VERIFYING ALL LOCATIONS WITH OWNER AND BEFORE FINAL BUILDING UNDERGROUND FACILITY LOCATIONS.

PROJECT NO. 5080289-1 DATE 08/26/14 SHEET NO. 01 OF 01	SUBMITTER'S NAME SUBMITTER'S ADDRESS SUBMITTER'S CITY SUBMITTER'S STATE SUBMITTER'S ZIP	PROJECT NAME PROJECT ADDRESS PROJECT CITY PROJECT STATE PROJECT ZIP	DESIGNED BY DRAWN BY DATE MAP NO.	SCALE SHEET NO. OF SHEETS	PROJECT NO. DATE SHEET NO. OF SHEETS
APPROVED BY TITLE	APPROVED BY TITLE	APPROVED BY TITLE	APPROVED BY TITLE	APPROVED BY TITLE	APPROVED BY TITLE

CONTRACT NO. 5080289-1  
 DATE 08/26/14  
 SHEET NO. 01  
 OF 01





IN ACCESSIBLE     UNV     FUTURE ZONE     ZONE     SOFT SPRAW     ROCK

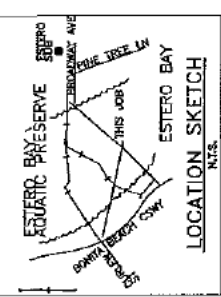

MECA LOCATION

This location and address of any facilities may not be relied upon by the applicant in responding to a bid or in complying with any contract. Supplier is responsible for determining the location of any and all heavy ground including underground facility locations.

**REFERENCE DWG'S**

PP295FMZ  
 R1292FM1

REFER TO ACCESSIBLE FOR ADDITIONAL DETAILS

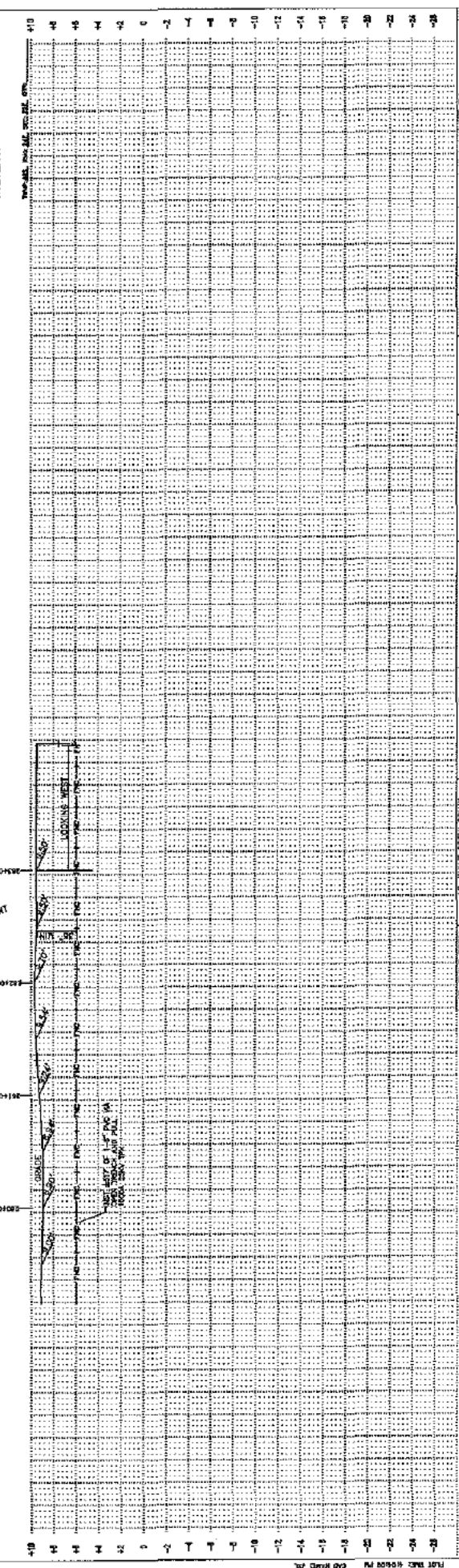
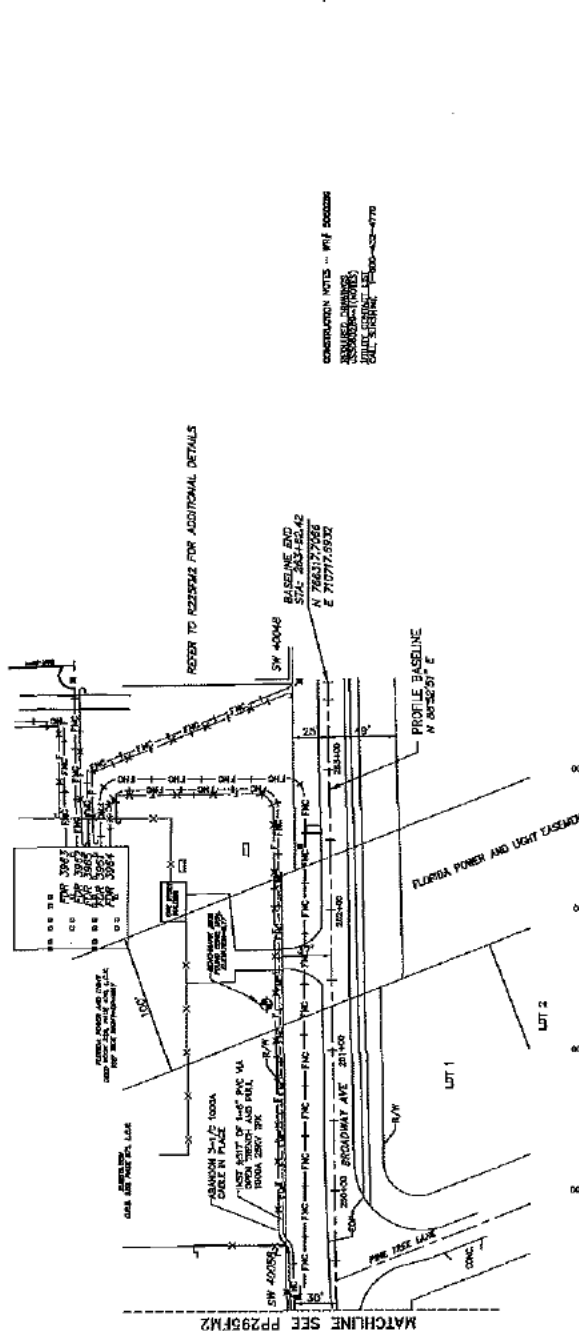

SUBMARINE FDR CBL REPLAC  
 ESTERO 3964  
 ESTERO BAY PRESERVE W/O BROADWAY AVE  
 ESTERO / LEE COUNTY, FL  
 DATE: 06/19/13  
 MAP NO. 13-0078  
 DRAWN BY: [Signature]  
 CHECKED BY: [Signature]  
 PROJECT NO. 5080289, 50950-60-289  
 SHEET NO. 1 OF 1

AS-BUILT COPY    AS-BUILT DRAWN PRINT  
 COMMENTS: [Text]  
 REVISIONS: [Table]  
 DATE: [Text]  
 DRAWN BY: [Text]  
 CHECKED BY: [Text]  
 PROJECT NO.: [Text]  
 SHEET NO.: [Text]

FOR APPROVAL BY: [Text]  
 PREPARED BY: [Text]  
 DATE: [Text]









CONSTRUCTION NOTES - W# 5060289  
 REQUIRED DRAWINGS  
 559060289-1 (NOTES)  
 UTILTY CONTACT LIST  
 CALL SUNSHINE 1-800-432-4770

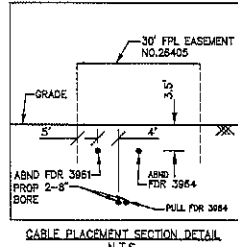

INACCESSIBLE  13KV  FUTURE 23KV  33KV  SALT SPRAY  ROCK

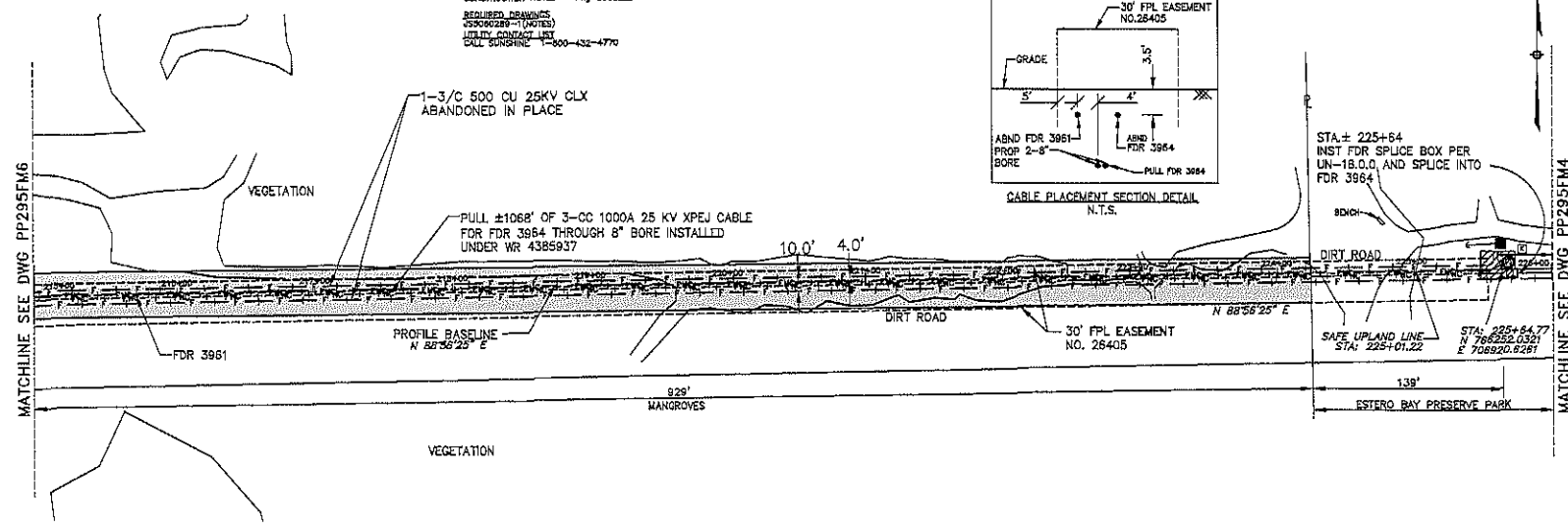
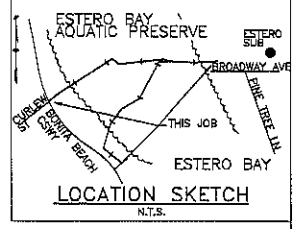

MECA LOC: 10

The location and existence of any facilities may not be relied upon by the supplier in responding to a bid or in complying with any contract. Supplier is responsible for evaluating site conditions both above and below ground including underground facility locations.

REFERENCE DWG's  
 PP295FM4  
 PP295FM6  
 R1292FM1

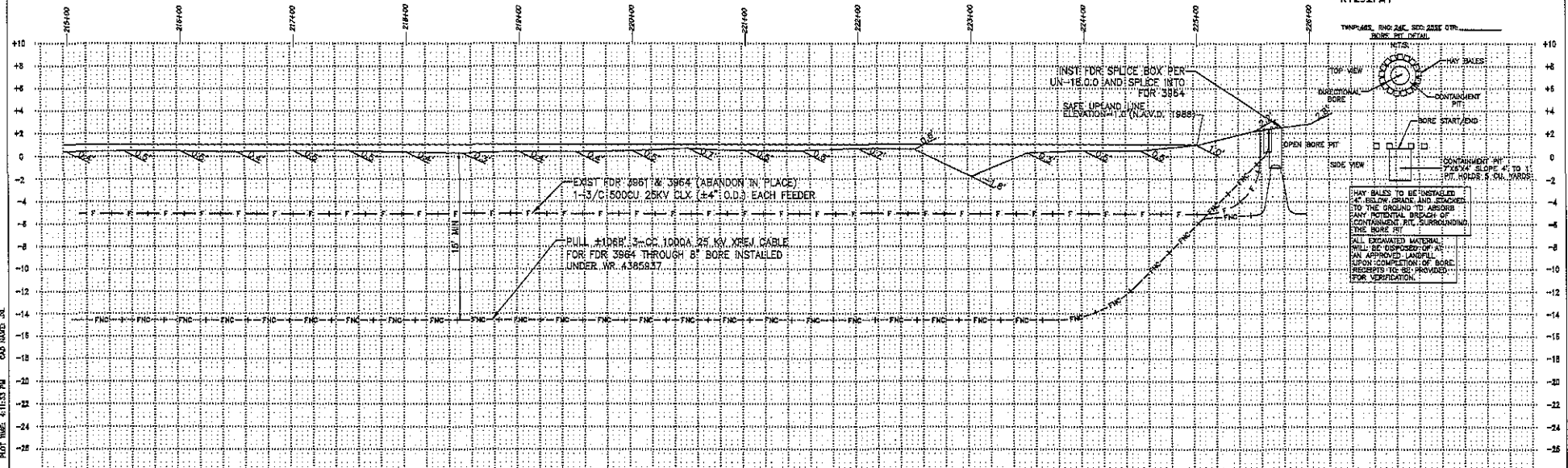

PLOT TIME: 4:11:33 PM CAD NAME: JN

AS-BUILT COPY	AS-BUILT CREW PRINT	Encasement	Yes <input checked="" type="checkbox"/> No <input type="checkbox"/>	Survey/Station	Yes <input type="checkbox"/> No <input checked="" type="checkbox"/>	Work with SMO?	Yes <input type="checkbox"/> No <input checked="" type="checkbox"/>	
Job CERTIFIED COMPLETED as shown on this AS-BUILT print. Material changes shown on RGS.		Tree Work?	Yes <input type="checkbox"/> No <input checked="" type="checkbox"/>	Designer/Station?	Yes <input type="checkbox"/> No <input checked="" type="checkbox"/>	Dist/Special Mfr?	Yes <input type="checkbox"/> No <input checked="" type="checkbox"/>	
		Map Posting?	Yes <input type="checkbox"/> No <input checked="" type="checkbox"/>	Trench Feet				
				QTY	DR. DIST. X	COUNTY AIR	STATE RD	FAA
				ROAD	RR KING	COUNTY RD.	TRANSM.	
		Printed by		Telephone Request	Yes <input type="checkbox"/> No <input checked="" type="checkbox"/>	CATV Request	Yes <input type="checkbox"/> No <input checked="" type="checkbox"/>	



DESIGNED BY: W. RIZZ  
 DRAWN BY: W. RIZZ  
 DATE: 01/10/16  
 MAP NO.: RT-0378

W/R FM  
 SUBMARINE FDR CBL REPLACEMENT  
 ESTERO 3961 & 3964  
 ESTERO BAY PRESERVE W/O BROADWAY AVE  
 ESTERO / LEE COUNTY, FL

DWG NO.: **PP295FM5**  
 W# 5060289 INVT. 0050-60-289

5060289	1	01/10/16	FDR 3964 CABLE REPLACEMENT
4385937	0	06/28/12	FDR 3961 CABLE REPLACEMENT
ASBUILT	AUTH NO.	NO.	DATE
		REVISION	



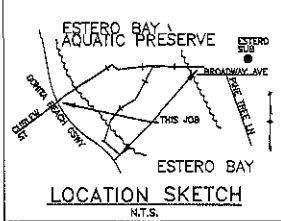
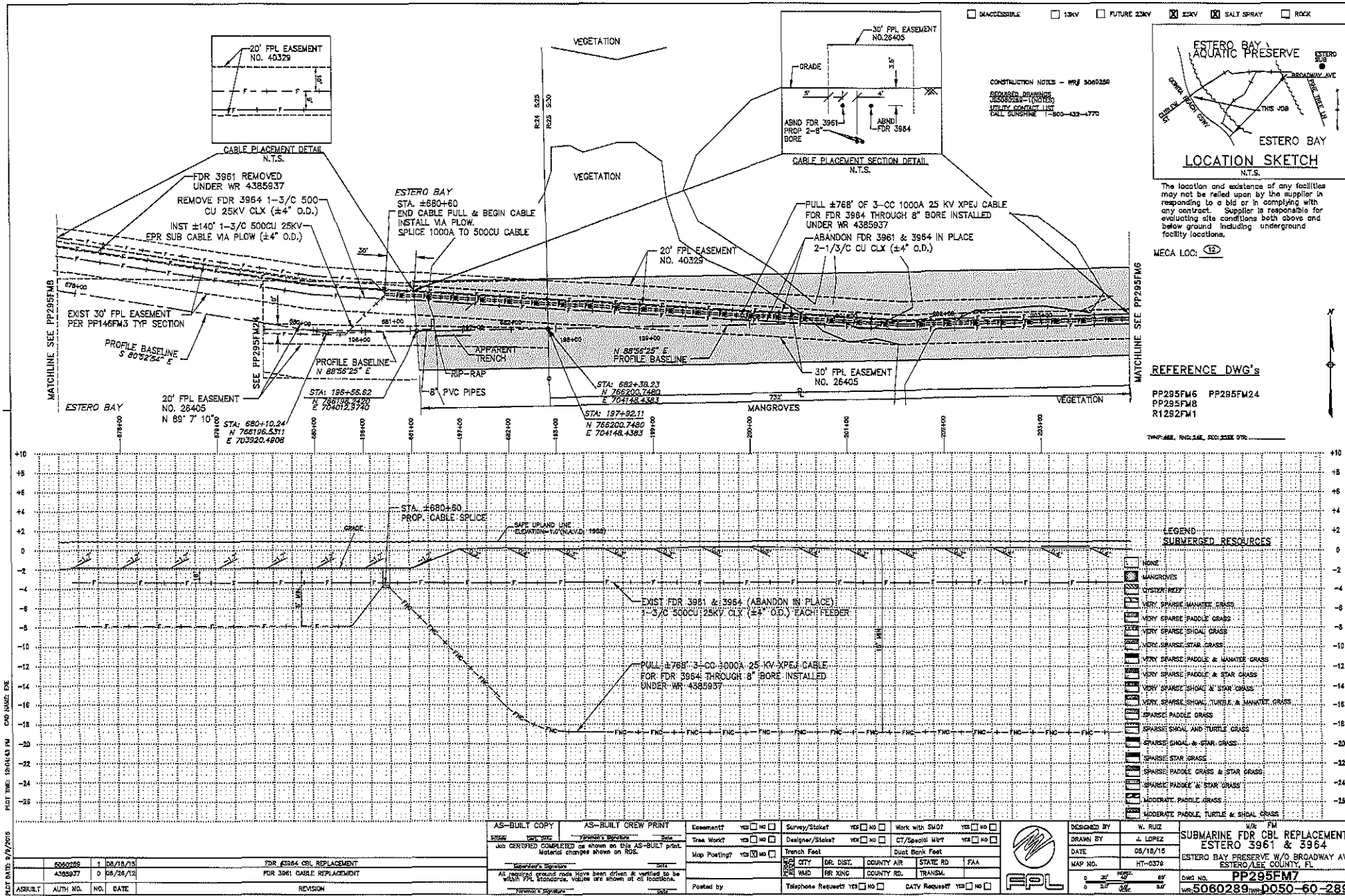

The location and existence of any facilities may not be relied upon by the supplier in responding to a bid or in complying with any contract. Supplier is responsible for evaluating site conditions both above and below ground including underground facility locations.

PLOT DATE: 8/7/2015  
 PLOT TIME: 10:46:43 PM  
 CPO NAME: EDE

AS-BUILT	AUTH. NO.	NO.	DATE	REVISION

NO.	DATE	DESCRIPTION
5000288	1 08/18/13	FDR 3964 CBL REPLACEMENT
4388977	0 08/28/12	FDR 3961 CABLE REPLACEMENT

AS-BUILT COPY	AS-BUILT CREW PRINT	Examined?	YES <input type="checkbox"/> NO <input type="checkbox"/>	Survey/Station?	YES <input type="checkbox"/> NO <input type="checkbox"/>	Work with SMO?	YES <input type="checkbox"/> NO <input type="checkbox"/>
DATE COMPLETED	SPONSOR'S SIGNATURE	Tree Work?	YES <input type="checkbox"/> NO <input type="checkbox"/>	Designer/Station?	YES <input type="checkbox"/> NO <input type="checkbox"/>	CT/Special MPT	YES <input type="checkbox"/> NO <input type="checkbox"/>
JOB CERTIFIED COMPLETED as shown on this AS-BUILT print	Material changes shown on RDS.	Map Posting?	YES <input checked="" type="checkbox"/> NO <input type="checkbox"/>	Trench Foot		Dist Bank Feet	
Inspector's Signature	DATE	NO. CITY	DR. DIST.	COUNTY AIR	STATE RD	FAA	
All proposed ground marks have been driven & verified to be within 1/8" tolerances. Values are shown at all locations.	Inspector's Signature	NO. WAD	R/R XING	COUNTY RD.	TRANSM.		
		Posted by	Telephone Request?	YES <input type="checkbox"/> NO <input type="checkbox"/>	CATV Request?	YES <input type="checkbox"/> NO <input type="checkbox"/>	

DESIGNED BY	W. RUIZ	DATE	05/18/15
DRAWN BY	A. LOPEZ	MAP NO.	HT-0378
SUBMARINE FDR CBL REPLACEMENT		ESTERO BAY PRESERVE W/O BROADWAY AVE	
ESTERO 3961 & 3964		ESTERO/ALEE COUNTY, FL	
DWG NO. PP295FM7		WRJ 5060289-1	
REV. 05060289-1		D050-60-289	



ACCESSIBLE  13KV  FUTURE 23KV  23KV  SALT SPRAY  ROCK

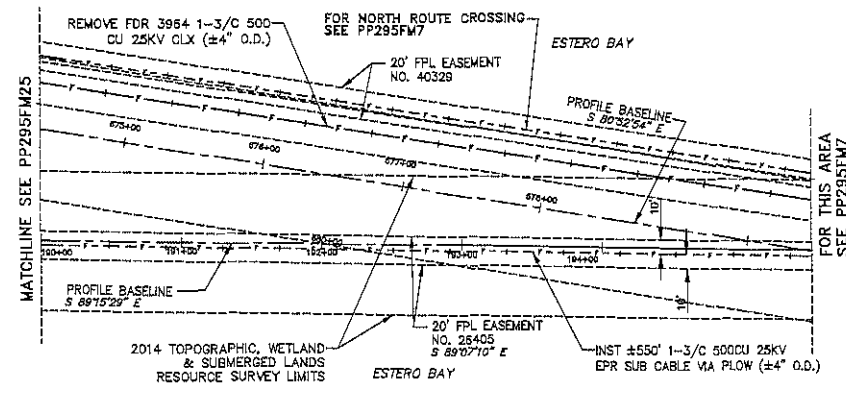
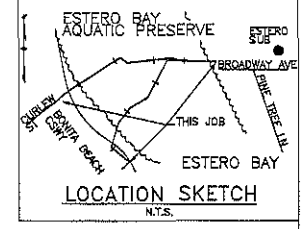

MECA LOC: 13

The location and existence of any facilities may not be relied upon by the supplier in responding to a bid or in complying with any contract. Supplier is responsible for evaluating site conditions both above and below ground including underground facility locations.

CONSTRUCTION NOTES - WRF 5060288  
 SEE LISTED DRAWINGS  
 5060288-1 (NOTES)  
 UTILITY CONTACT LIST  
 CALL SUNSHINE 1-800-432-4770

REFERENCE DWG's

PP295FW23  
 PP295FM25  
 R1292FM1(SCH)

TEMP. AND P.W. DATE: 05/19/15

PLOT TIME: 10:46:39 PM CUP NAME: EDC

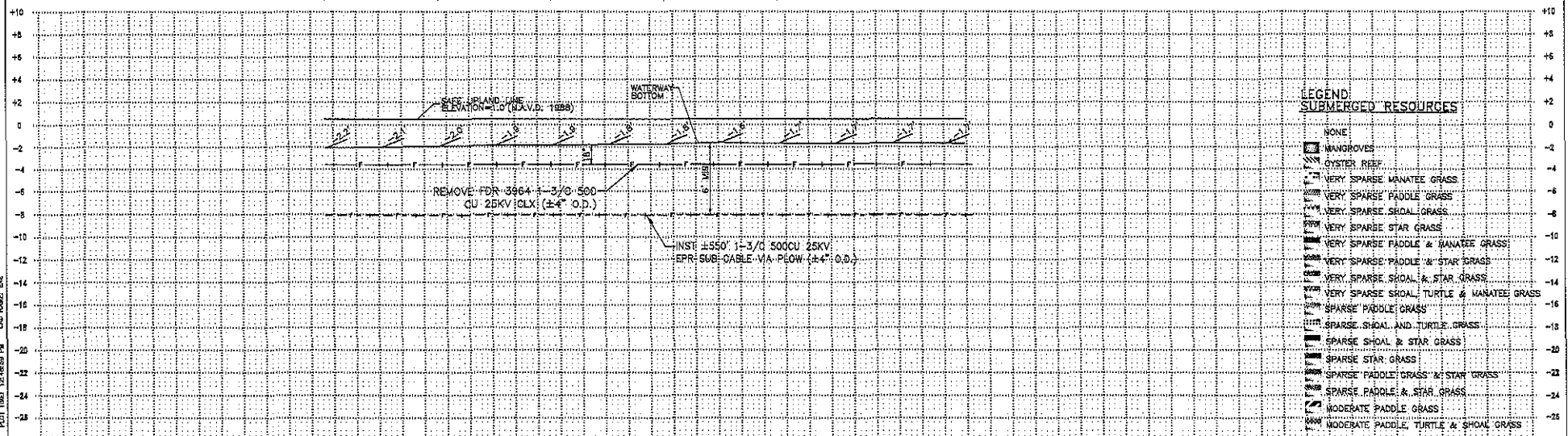

LEGEND:  
 SUBMERGED RESOURCES

NONE
MANROVES
OYSTER REEF
VERY SPARSE MANATEE GRASS
VERY SPARSE PADDLE GRASS
VERY SPARSE SHOAL GRASS
VERY SPARSE STAR GRASS
VERY SPARSE PADDLE & MANATEE GRASS
VERY SPARSE PADDLE & STAR GRASS
VERY SPARSE SHOAL & STAR GRASS
VERY SPARSE SHOAL, TURTLE & MANATEE GRASS
SPARSE PADDLE GRASS
SPARSE SHOAL AND TURTLE GRASS
SPARSE SHOAL & STAR GRASS
SPARSE STAR GRASS
SPARSE PADDLE GRASS & STAR GRASS
SPARSE PADDLE & STAR GRASS
MODERATE PADDLE GRASS
MODERATE PADDLE, TURTLE & SHOAL GRASS

AS-BUILT COPY ENGINE: [ ] DATE CERTIFIED COMPLETED as shown on this AS-BUILT print: [ ] Material changes shown on RGS: [ ]	AS-BUILT CREW PRINT PERSON'S SIGNATURE: [ ] DATE: [ ]	Easement: YES <input type="checkbox"/> NO <input type="checkbox"/> Tree Work: YES <input type="checkbox"/> NO <input type="checkbox"/> Map Posting: YES <input type="checkbox"/> NO <input type="checkbox"/> Posted by: [ ]	Survey/Station: YES <input type="checkbox"/> NO <input type="checkbox"/> Designer/Station: YES <input type="checkbox"/> NO <input type="checkbox"/> Trench Feet: [ ] Telephone Request: YES <input type="checkbox"/> NO <input type="checkbox"/> DATV Request: YES <input type="checkbox"/> NO <input type="checkbox"/>	Work with SAG? YES <input type="checkbox"/> NO <input type="checkbox"/> CT/Speedy mty: YES <input type="checkbox"/> NO <input type="checkbox"/> Dust Bank Feet: [ ]	DESIGNED BY: W. RUIZ DRAWN BY: A. LOPEZ DATE: 05/19/15 MAP NO.: HT-0376 DWG NO.: PP295FM24 WRF: 5060288	SUBMARINE FDR CBL REPLACEMENT ESTERO 3964 ESTERO BAY PRESERVE W/O BROADWAY AVE ESTERO / LEE COUNTY, FL WRF: 5060288
---	---	--	---	---	--	---

3060288	1	05/19/15	FDR 3964 CBL REPLACEMENT
4085937	D	05/26/12	PRELIMINARY BACKGROUND
ASBUILT	AUTH NO.	NO.	DATE

REVISION



SCALE: 1" = 20'  
 0 20' 40'



INACCESSIBLE  13KV  FUTURE 23KV  23KV  SALT SPRAY  POOL

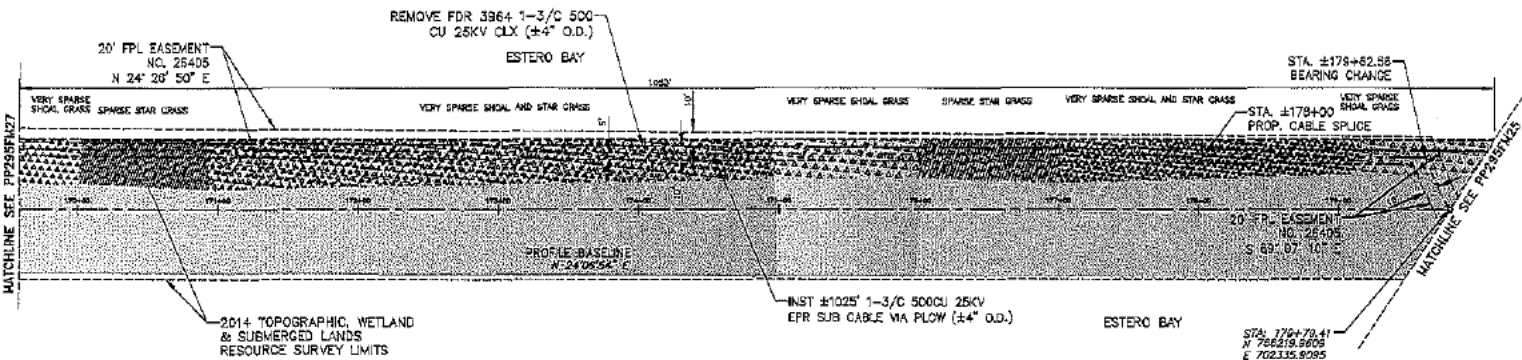
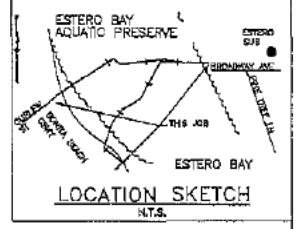

CONSTRUCTION NOTES - W/F 5060288  
 SCOURING DEPOSITS (POSSIBLY FRESH)  
 UTILITY CONTACT LIST  
 CALL SURVEYOR 1-800-432-4770

MECA LOG: 16

The location and existence of any facilities may not be relied upon by the supplier in responding to a bid or in contracting with any contract. Supplier is responsible for evaluating site conditions both above and below ground including underground facility locations.

REFERENCE DWG'S

- PP295FM26
- PP295FM27
- R1292FM1(SCH)

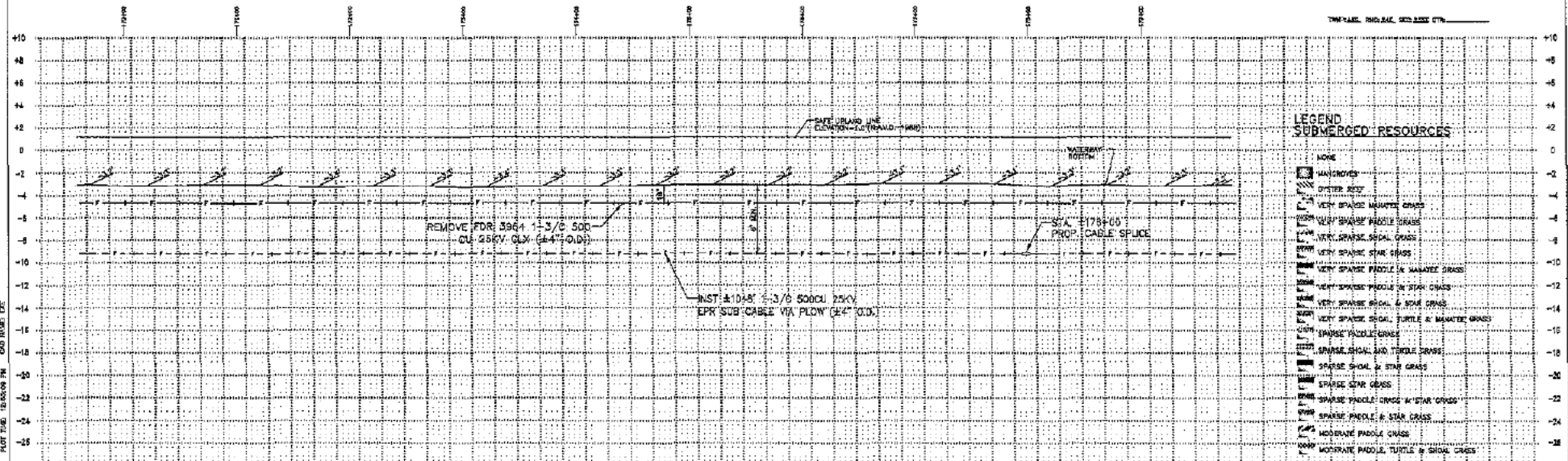

LEGEND SUBMERGED RESOURCES

- NOTE
- MANHOLES
  - OPENER BOX
  - VERY SPARSE MANATEE GRASS
  - VERY SPARSE PADBLE GRASS
  - VERY SPARSE SIGNAL GRASS
  - VERY SPARSE STAR GRASS
  - VERY SPARSE PROBLE IN MANATEE GRASS
  - VERY SPARSE PROBLE IN STAR GRASS
  - VERY SPARSE SIGNAL & STAR GRASS
  - VERY SPARSE SIGNAL, TURTLE & MANATEE GRASS
  - SPARSE PADBLE GRASS
  - SPARSE SIGNAL AND TURTLE GRASS
  - SPARSE SIGNAL & STAR GRASS
  - SPARSE STAR GRASS
  - SPARSE PADBLE GRASS W/ STAR GRASS
  - SPARSE PADBLE & STAR GRASS
  - MODERATE PADBLE GRASS
  - MODERATE PADBLE, TURTLE & SIGNAL GRASS

AS-BUILT COPY AS-BUILT CREW PRINT Designer/Checker: [Signature] Job CERTIFIED COMPLETED as shown on this AS-BUILT print. Material changes shown on RDS. Designer's Signature: [Signature] Date: [Date] All original ground notes have been drawn & verified to be within 1/8" tolerances, unless otherwise noted on all facilities. Designer's Signature: [Signature]	Examined? <input type="checkbox"/> YES <input type="checkbox"/> NO The Work? <input type="checkbox"/> YES <input type="checkbox"/> NO Map Posting? <input checked="" type="checkbox"/> YES <input type="checkbox"/> NO Posted by: [Signature]	Survey/Status? <input type="checkbox"/> YES <input type="checkbox"/> NO Designer/Status? <input type="checkbox"/> YES <input type="checkbox"/> NO Franch. Fee? <input type="checkbox"/> YES <input type="checkbox"/> NO CITY: [City] CO. DIST.: [Co. Dist.] COUNTY: [County] STATE: [State] FAX: [Fax] WVD: [WVD] RR: [RR] RING: [Ring] COUNTY NO.: [County No.] TRAMING: [Traming]	Work AND SUD? <input type="checkbox"/> YES <input type="checkbox"/> NO GS/Speed? <input type="checkbox"/> YES <input type="checkbox"/> NO Duct Bank Fee? <input type="checkbox"/> YES <input type="checkbox"/> NO Telephone Request? <input type="checkbox"/> YES <input type="checkbox"/> NO CATV Request? <input type="checkbox"/> YES <input type="checkbox"/> NO	DESIGNED BY: [Signature] P. RICE DRAWN BY: [Signature] A. LOPEZ DATE: 08/19/15 MAP NO.: RT-0379 DWG NO.: PP295FM26 No. 5080288 Rev. 0050-60-289	SUBMARINE FOR CBL REPLACEMENT ESTERO 3961 & 3964 ESTERO BAY PRESERVE W/O BROADWAY AVE ESTERO / LEE COUNTY, FL No. 5080288 Rev. 0050-60-289
--	--	---	--	--	--

ASBUILT	AUTH. NO.	NO.	DATE	REVISION
	500289	1	05/16/15	FOR 3964 CBL REPLACEMENT
	4382937	0	08/26/12	PRELIMINARY BACKGROUND

PLAT DATE: 07/20/05  
 PLOT TITLE: BROADWAY FM  
 GRID NAME: EFC



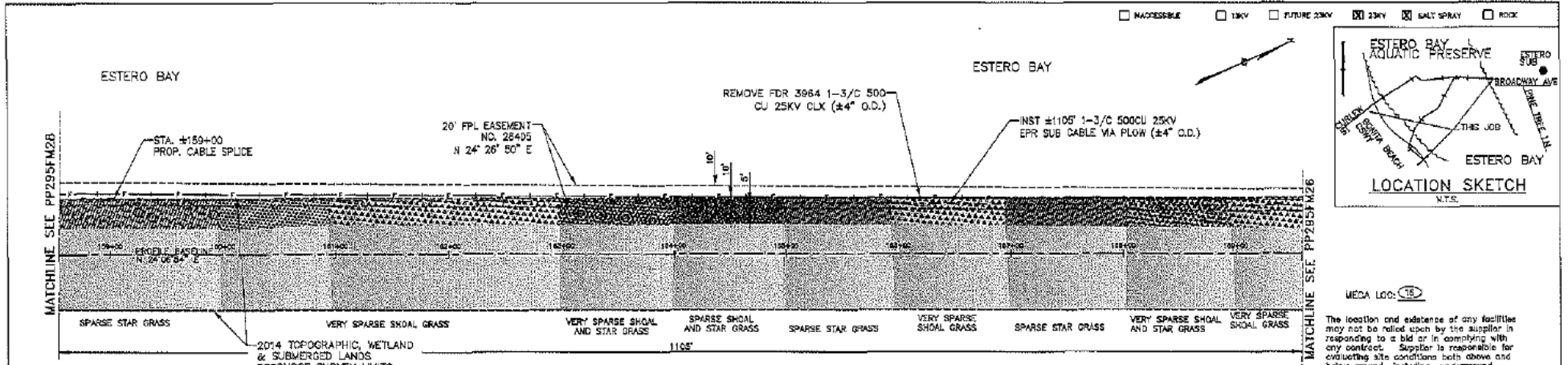

MECA LOC. C-15

The location and existence of any facilities may not be relied upon by the supplier in responding to a bid or in complying with any contract. Supplier is responsible for confirming site conditions both above and below ground including underground facility locations.

CONSTRUCTION NOTES - W/F 506288  
 REMOVED EASEMENT 28403-101183  
 UTILITY CO. (CALL) 304-432-4770  
 CALL SUNSHINE 1-800-432-4770

REFERENCE DWG'S

PP295FW26  
 PP295FW28  
 R1292FM1(SCH)

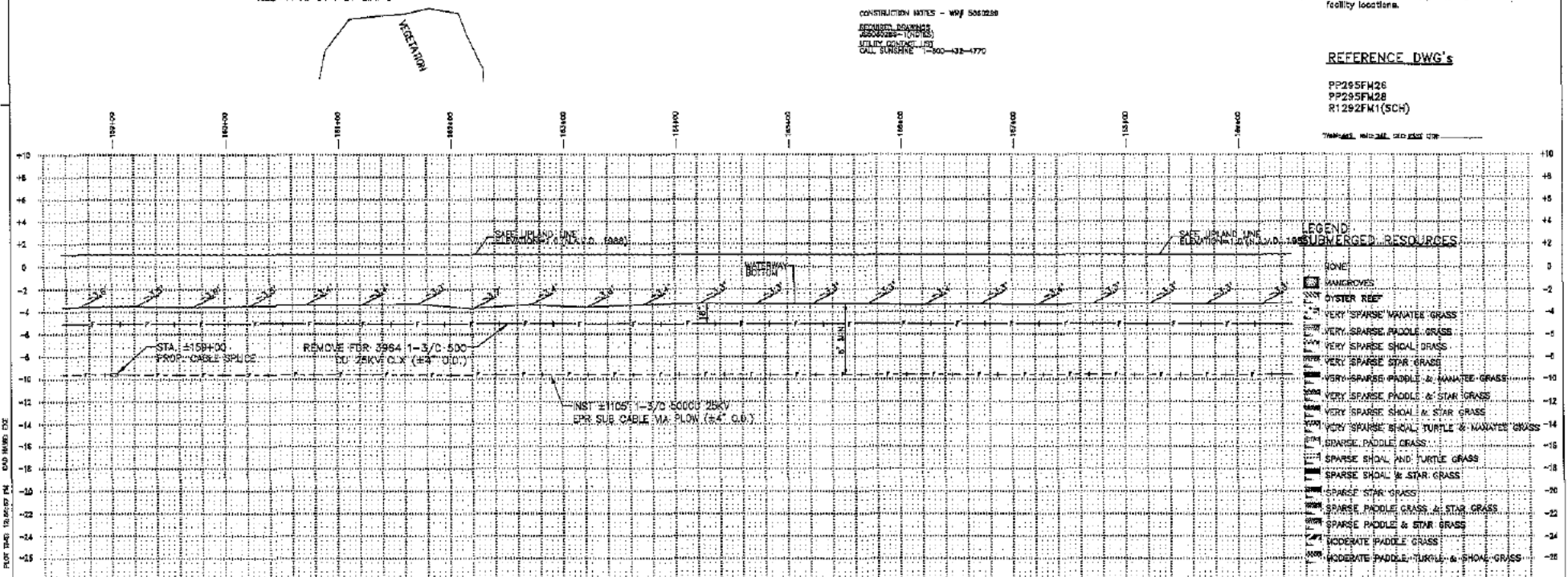

LEGEND SUBMERGED RESOURCES

0.00	ROCK
0.00	MANROVES
0.00	OYSTER REEF
0.00	VERY SPARSE W/STAR GRASS
0.00	VERY SPARSE PADDLE GRASS
0.00	VERY SPARSE SHOAL GRASS
0.00	VERY SPARSE STAR GRASS
0.00	VERY SPARSE PADDLE & MANATEE GRASS
0.00	VERY SPARSE PADDLE & STAR GRASS
0.00	VERY SPARSE SHOAL & STAR GRASS
0.00	VERY SPARSE SHOAL TURTLE & MANATEE GRASS
0.00	SPARSE PADDLE GRASS
0.00	SPARSE SHOAL AND TURTLE GRASS
0.00	SPARSE SHOAL & STAR GRASS
0.00	SPARSE STAR GRASS
0.00	SPARSE PADDLE GRASS & STAR GRASS
0.00	SPARSE PADDLE & STAR GRASS
0.00	MODERATE PADDLE GRASS
0.00	MODERATE PADDLE TURTLE & SHOAL GRASS

AS-BUILT COPY DATE: 08/19/15 JOB CERTIFIED COMPLETED as shown on this AS-BUILT print. Material changes shown on R.O.S. PRELIMINARY BACKGROUND REVISION:	AS-BUILT CREW PRINT Designer's Signature: [Signature] DATE: 08/19/15 FDR #5464 CBL REPLACEMENT ESTERO BAY PRESERVE W/O BROADWAY AVE ESTERO / LEE COUNTY, FL PP295FM27 506288 W/D 0050-60-289	Easement? <input checked="" type="checkbox"/> YES <input type="checkbox"/> NO This Work? <input checked="" type="checkbox"/> YES <input type="checkbox"/> NO Map Posting? <input checked="" type="checkbox"/> YES <input type="checkbox"/> NO Posted by: [Name]	Survey/Station? <input checked="" type="checkbox"/> YES <input type="checkbox"/> NO Deducture/Station? <input checked="" type="checkbox"/> YES <input type="checkbox"/> NO Station Point? <input checked="" type="checkbox"/> YES <input type="checkbox"/> NO City: [City] Dist: [Dist] County: [County] State: [State] FWA: [FWA] VAD: [VAD] RR: [RR] XNS: [XNS] County Rd: [County Rd] TRNS: [TRNS]	DESIGNED BY: W. RUIZ DRAWN BY: J. L. FRED DATE: 08/19/15 MAP NO.: RT-0078 DWG NO.: PP295FM27 506288 W/D 0050-60-289
---	---	--	---	--

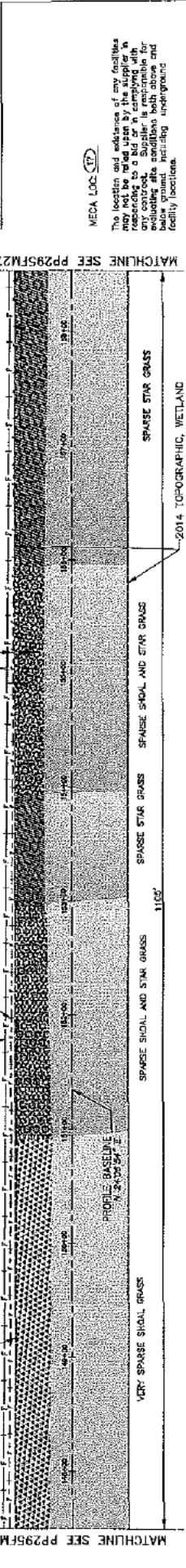
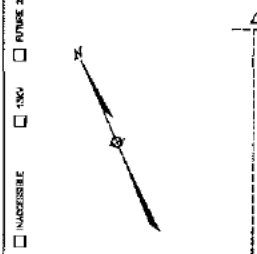
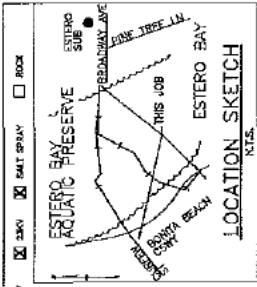

MECA LOC. (17)

The location and existence of any facilities may not be shown on this map. It is the responsibility of the user to verify the location and existence of any facilities. The user is responsible for obtaining all applicable permits and regulations. The user is responsible for obtaining all applicable permits and regulations. The user is responsible for obtaining all applicable permits and regulations.

REFERENCE DWG'S

P2295FM29  
 P2295FM27  
 P2295FM28

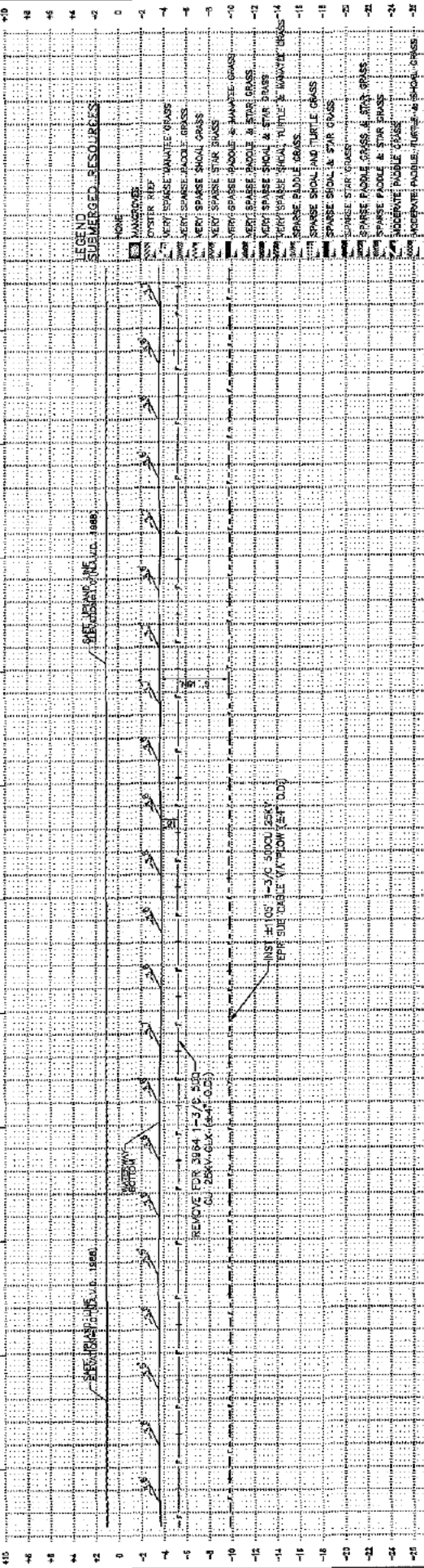

DESIGNED BY: W. TOE  
 DRAWN BY: J. LOPEZ  
 DATE: 06/19/15  
 MAP NO.: PP295FM28

PROJECT: SURMARINE DR. CR. REPLACEMENT  
 ESTERIO 3964  
 ESTERIO BAY PRESERVE W/O BROADWAY AVE  
 ESTERIO / LEE COUNTY, FL

SCALE: 1" = 100'

PROJECT NO.: 5060289, 506050-60-289

DATE: 06/19/15

PROJECT NO.: 5060289, 506050-60-289

DATE: 06/19/15

PROJECT NO.: 5060289, 506050-60-289

DATE: 06/19/15

SUCCESSFUL  1MV  FUTURE 25KV  25KV  SALTY BRAY  ROCK

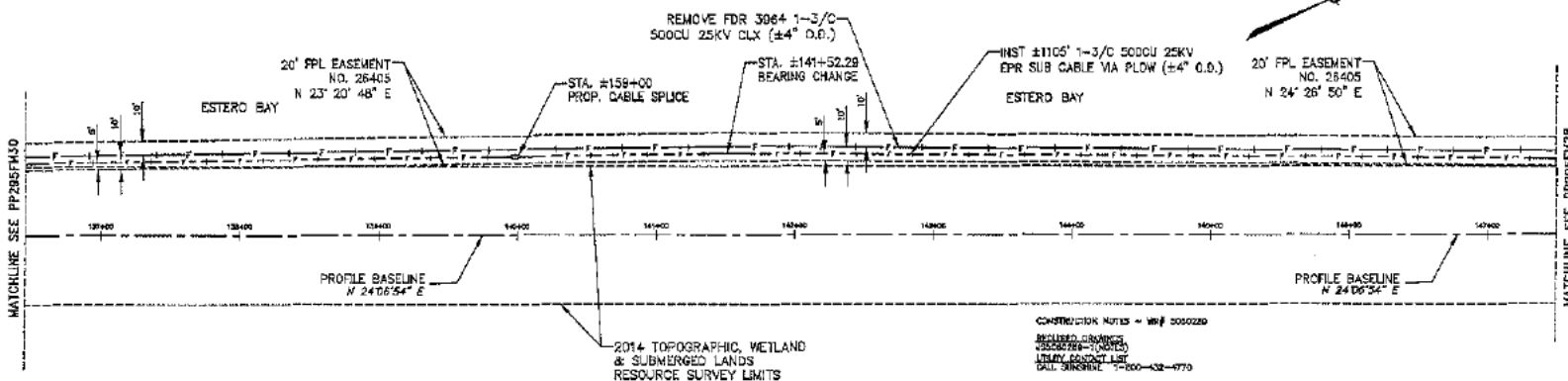
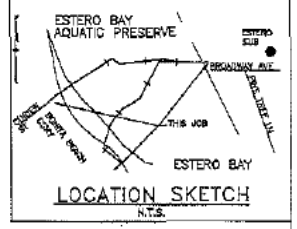

MEGA LOC. 18  
The location and existence of any facilities may not be relied upon by the supplier in responding to a bid or in complying with any contract. Supplier is responsible for evaluating site conditions both above and below ground including underground facility locations.

CONTRACTOR NOTES - REF# 5050220  
REMOVED DRAWS: 25558288-1 (NOTES)  
UTILITY PRODUCT LIST  
CALL SUNBELT 1-800-332-4770

REFERENCE DWG's  
PP295FM28  
PP295FM30  
R1292FM1(SCH)

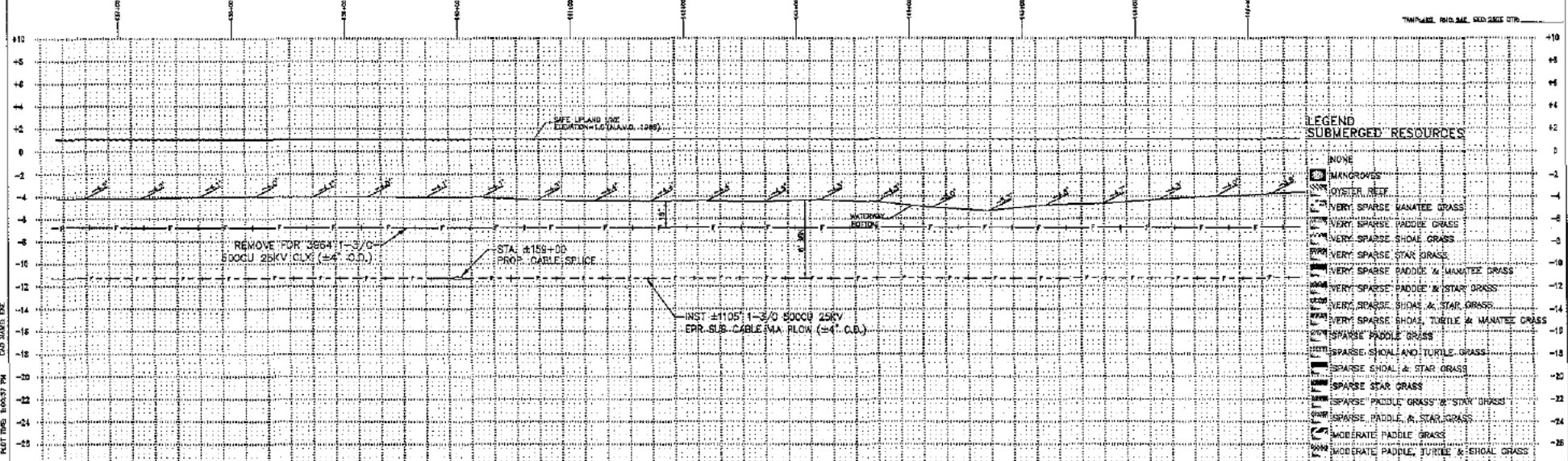

LEGEND  
SUBMERGED RESOURCES

[Symbol]	NONE
[Symbol]	MANGROVES
[Symbol]	ROVER REEF
[Symbol]	VERY SPARSE MANATEE GRASS
[Symbol]	VERY SPARSE PADDLE GRASS
[Symbol]	VERY SPARSE SHOAL GRASS
[Symbol]	VERY SPARSE STAR GRASS
[Symbol]	VERY SPARSE PADDLE & MANATEE GRASS
[Symbol]	VERY SPARSE PADDLE & STAR GRASS
[Symbol]	VERY SPARSE SHOAL & STAR GRASS
[Symbol]	VERY SPARSE SHOAL, TURTLE & MANATEE GRASS
[Symbol]	SPARSE PADDLE GRASS
[Symbol]	SPARSE SHOAL AND TURTLE GRASS
[Symbol]	SPARSE SHOAL & STAR GRASS
[Symbol]	SPARSE STAR GRASS
[Symbol]	SPARSE PADDLE GRASS & STAR GRASS
[Symbol]	SPARSE PADDLE & STAR GRASS
[Symbol]	MODERATE PADDLE GRASS
[Symbol]	MODERATE PADDLE, TURTLE & SHOAL GRASS

DATE	BY	REVISION
02/28/12	1	FOR 3864 CBL REPLACEMENT
03/28/12	0	PRELIMINARY BACKGROUND

AS-BUILT COPY	AS-BUILT SNEW PRINT	Examined?	YES <input type="checkbox"/> NO <input type="checkbox"/>	Survey/Station?	YES <input type="checkbox"/> NO <input type="checkbox"/>	Work with GAIN?	YES <input type="checkbox"/> NO <input type="checkbox"/>
DATE	BY	The Work?	YES <input type="checkbox"/> NO <input type="checkbox"/>	Design/Station?	YES <input type="checkbox"/> NO <input type="checkbox"/>	CT/Spacial NET?	YES <input type="checkbox"/> NO <input type="checkbox"/>
		Map Posting?	YES <input type="checkbox"/> NO <input type="checkbox"/>	Tranch Post?		Quiet Break Post?	
ALL REQUIRED SIGNATURES HAVE BEEN ATTACHED AND VERIFIED TO BE WITHIN PPL STANDARDS. VALUE ONE CHECK AT ALL LOCATIONS.		Posted by		Telephone Requested	YES <input type="checkbox"/> NO <input type="checkbox"/>	DATA Requested	YES <input type="checkbox"/> NO <input type="checkbox"/>

DESIGNED BY	P. RICE	DATE	05/19/15
DRAWN BY	A. LOPEZ	MAP NO.	HT-0379
SUBMARINE FOR CBL REPLACEMENT ESTERO 3864 ESTERO BAY PRESERVE W/O BROADWAY AVE ESTERO / LEE COUNTY, FL		DATE	05/19/15
		DATE	05/19/15
DWG NO. PP295FM29 NO. 5060289-0050-60-289		DATE	05/19/15





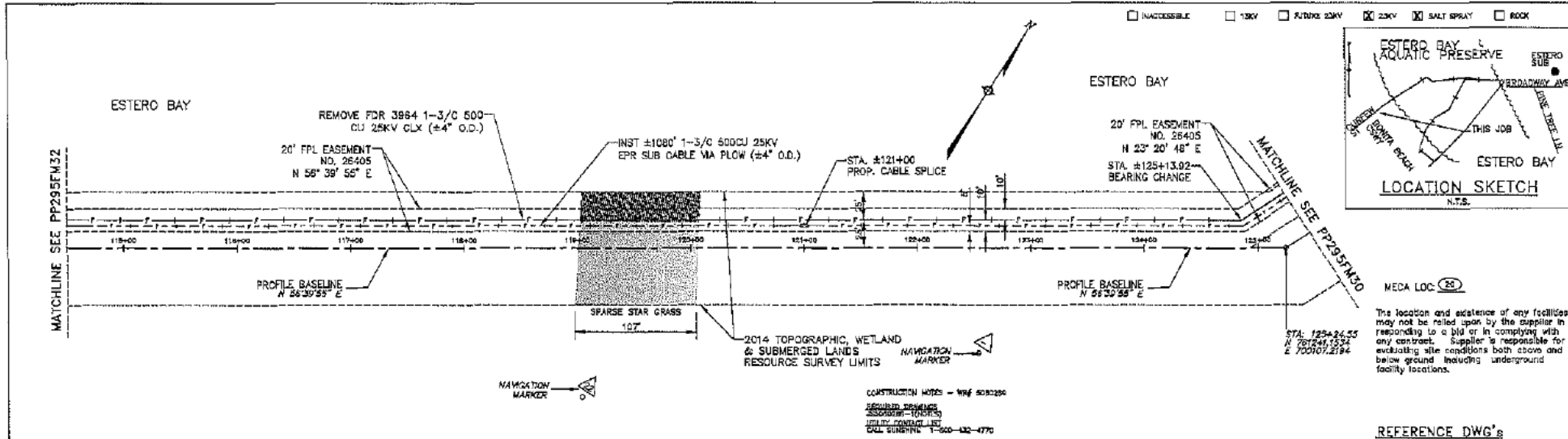

MECA LOC. (20)  
 The location and existence of any facilities may not be relied upon by the supplier in responding to a bid or in complying with any contract. Supplier is responsible for evaluating site conditions both above and below ground including underground facility locations.

REFERENCE DWG's

- PP295FM30
- PP285FM32
- R1282FM1(SCH)

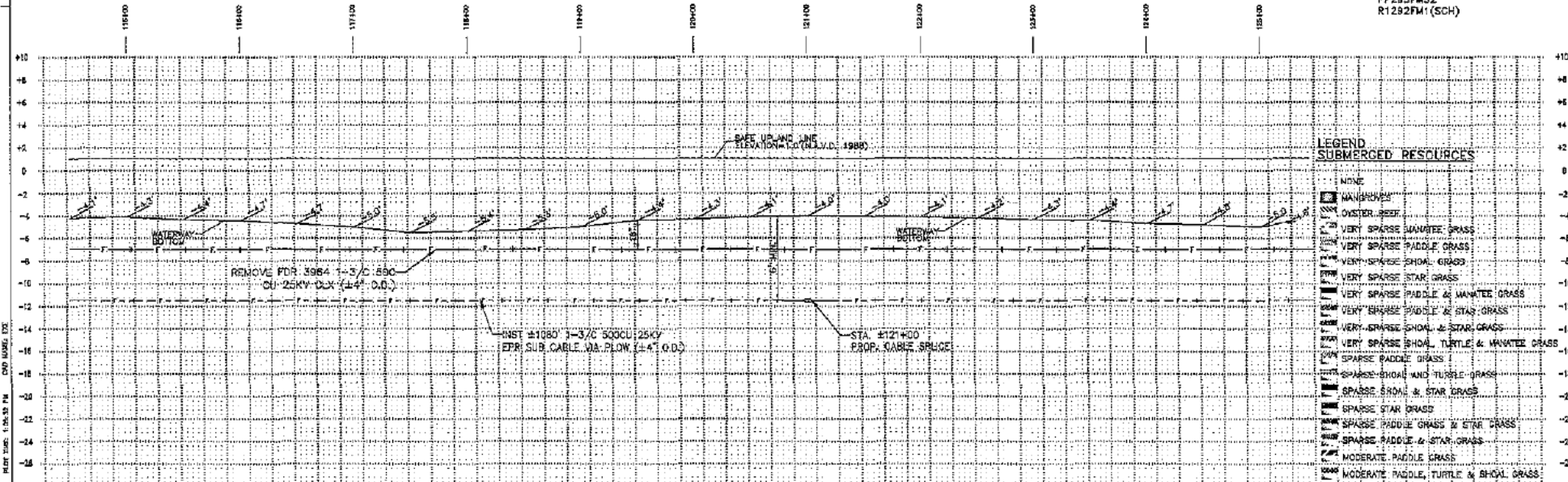

LEGEND SUBMERGED RESOURCES

None	NONE
WATERWAY	WATERWAY
WATERWAY BOTTOM	WATERWAY BOTTOM
SAFE UP AND LINE ELEVATION = 13.17 (M.S.L.D. 1988)	SAFE UP AND LINE ELEVATION = 13.17 (M.S.L.D. 1988)
MODERATE PADDLE GRASS	MODERATE PADDLE GRASS
SPARSE PADDLE & STAR GRASS	SPARSE PADDLE & STAR GRASS
SPARSE PADDLE GRASS	SPARSE PADDLE GRASS
SPARSE STAR GRASS	SPARSE STAR GRASS
SPARSE SHOAL AND TURTLE GRASS	SPARSE SHOAL AND TURTLE GRASS
SPARSE SHOAL & STAR GRASS	SPARSE SHOAL & STAR GRASS
SPARSE SHOAL, TURTLE & MANATEE GRASS	SPARSE SHOAL, TURTLE & MANATEE GRASS
VERY SPARSE SHOAL & STAR GRASS	VERY SPARSE SHOAL & STAR GRASS
VERY SPARSE SHOAL, TURTLE & MANATEE GRASS	VERY SPARSE SHOAL, TURTLE & MANATEE GRASS
VERY SPARSE PADDLE & STAR GRASS	VERY SPARSE PADDLE & STAR GRASS
VERY SPARSE PADDLE GRASS	VERY SPARSE PADDLE GRASS
VERY SPARSE SHOAL GRASS	VERY SPARSE SHOAL GRASS
VERY SPARSE STAR GRASS	VERY SPARSE STAR GRASS
VERY SPARSE PADDLE & MANATEE GRASS	VERY SPARSE PADDLE & MANATEE GRASS
VERY SPARSE PADDLE & STAR GRASS	VERY SPARSE PADDLE & STAR GRASS
VERY SPARSE SHOAL & STAR GRASS	VERY SPARSE SHOAL & STAR GRASS
VERY SPARSE SHOAL, TURTLE & MANATEE GRASS	VERY SPARSE SHOAL, TURTLE & MANATEE GRASS
VERY SPARSE PADDLE GRASS	VERY SPARSE PADDLE GRASS
VERY SPARSE STAR GRASS	VERY SPARSE STAR GRASS
VERY SPARSE SHOAL AND TURTLE GRASS	VERY SPARSE SHOAL AND TURTLE GRASS
VERY SPARSE SHOAL & STAR GRASS	VERY SPARSE SHOAL & STAR GRASS
VERY SPARSE STAR GRASS	VERY SPARSE STAR GRASS
VERY SPARSE PADDLE GRASS & STAR GRASS	VERY SPARSE PADDLE GRASS & STAR GRASS
VERY SPARSE PADDLE & STAR GRASS	VERY SPARSE PADDLE & STAR GRASS
VERY SPARSE PADDLE & STAR GRASS	VERY SPARSE PADDLE & STAR GRASS
MODERATE PADDLE GRASS	MODERATE PADDLE GRASS
MODERATE PADDLE, TURTLE & SHOAL GRASS	MODERATE PADDLE, TURTLE & SHOAL GRASS

DESIGNED BY: [Signature] DRAWN BY: J. LOPEZ DATE: 05/19/15 MAP NO.: 117-0376	W/ F M SUBMARINE FOR CBL REPLACEMENT ESTERO 3964 ESTERO BAY PRESERVE W/O BROADWAY AVE ESTERO / LEE COUNTY, FL P295FM31 W/ 5060289 W/ 050-60-289
AS-BUILT COPY AS-BUILT CREW PRINT CONSTRUCTION NOTES - W/ 5060289 REQUIRED PERMITS - (10/15) PERMITS CONTACTED LOCAL PERMITS - 1-900-432-4770	CONSTRUCTION NOTES - W/ 5060289 REQUIRED PERMITS - (10/15) PERMITS CONTACTED LOCAL PERMITS - 1-900-432-4770
PER 3964 CBL REPLACEMENT PRELIMINARY BACKGROUND REVISION	PROJECT NO.: 5060289 DATE: 05/19/15 AUTH. NO.: 06/06/15



UNACCESSIBLE  15KV  FUTURE 25KV  25KV  SALT SPRAY  ROCK

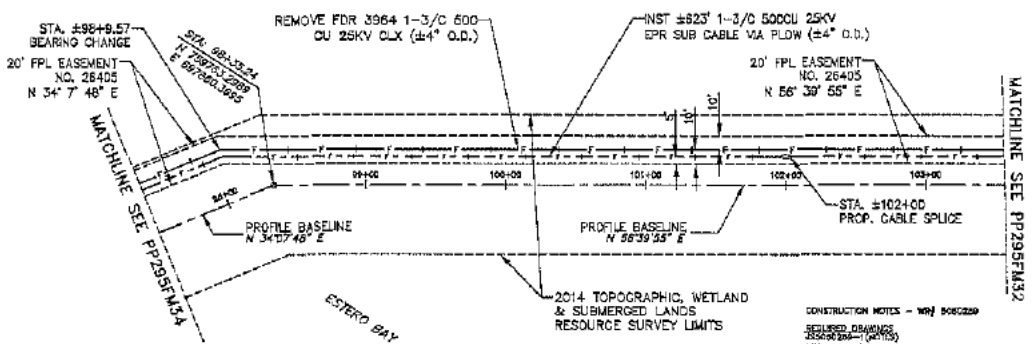
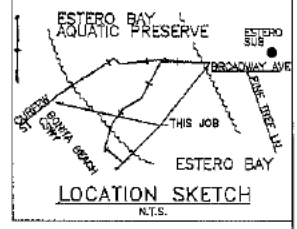

MECA LOC: 22

The location and existence of any facilities may not be relied upon by the supplier in responding to a bid or in complying with any contract. Supplier is responsible for evaluating site conditions both above and below ground including underground facility locations.

**REFERENCE DWG's**

PP295FM32  
PP295FM34  
R1292FM1(SDH)

TRAP #12, 14, 21, 22, 23, 24, 25, 26

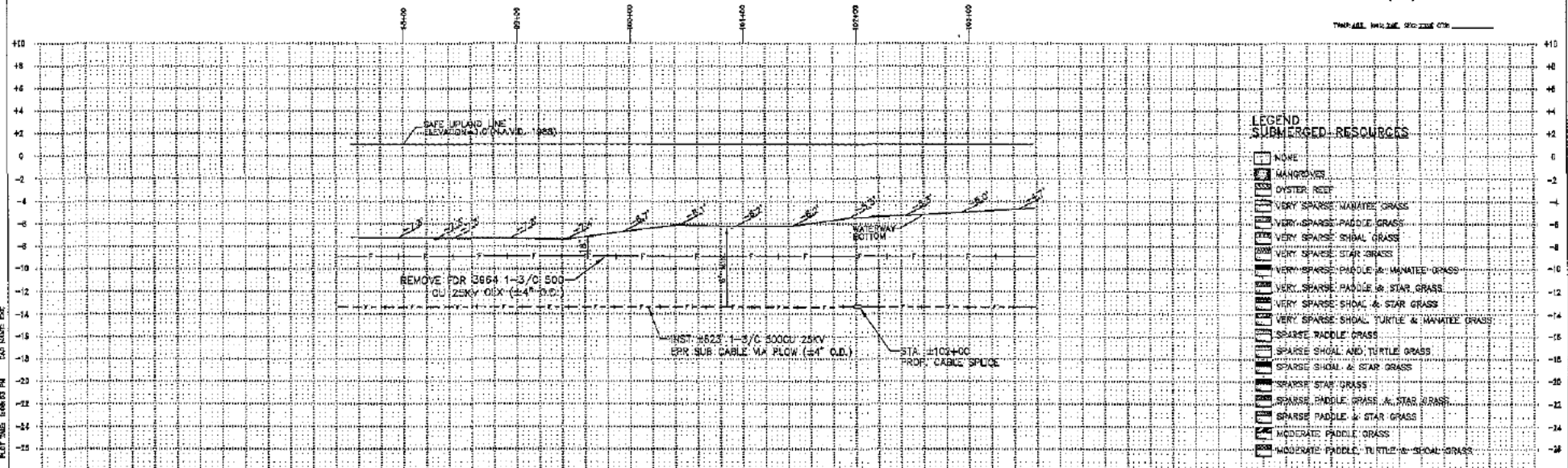

**LEGEND SUBMERGED RESOURCES**

- 1 NONE
- 2 SAND/ROCK
- 3 OYSTER REEF
- 4 VERY SPARSE MANATEE GRASS
- 5 VERY SPARSE PADDLE GRASS
- 6 VERY SPARSE SHOAL GRASS
- 7 VERY SPARSE STAR GRASS
- 8 VERY SPARSE PADDLE & MANATEE GRASS
- 9 VERY SPARSE PADDLE & STAR GRASS
- 10 VERY SPARSE SHOAL & STAR GRASS
- 11 VERY SPARSE SHOAL, TURTLE & MANATEE GRASS
- 12 SPARSE PADDLE GRASS
- 13 SPARSE SHOAL AND TURTLE GRASS
- 14 SPARSE SHOAL & STAR GRASS
- 15 SPARSE STAR GRASS
- 16 SPARSE PADDLE GRASS & STAR GRASS
- 17 SPARSE PADDLE & STAR GRASS
- 18 MODERATE PADDLE GRASS
- 19 MODERATE PADDLE, TURTLE & SHOAL GRASS

<table border="1"> <tr> <td>508289</td> <td>1</td> <td>08/19/12</td> <td>PER 3964 CELL REPLACEMENT</td> </tr> <tr> <td>438837</td> <td>a</td> <td>06/24/12</td> <td>PRELIMINARY BACKGROUND</td> </tr> <tr> <td>ASBUILT</td> <td>AVTH NO.</td> <td>NO.</td> <td>DATE</td> </tr> </table>	508289	1	08/19/12	PER 3964 CELL REPLACEMENT	438837	a	06/24/12	PRELIMINARY BACKGROUND	ASBUILT	AVTH NO.	NO.	DATE	<table border="1"> <tr> <td>AS-BUILT COPY</td> <td>AS-BUILT CREW PRINT</td> </tr> <tr> <td>DESIGN USE</td> <td>CONSTRUCTION USE</td> </tr> <tr> <td>ALL CERTIFIED COMPLETED AS SHOWN ON THE AS-BUILT PRINT</td> <td>NOTICE CHANGES SHOWN ON R.O.C.</td> </tr> <tr> <td>Signature Required</td> <td>Signature Required</td> </tr> <tr> <td>All Design ground open above base shown &amp; written to be held until the contractor places the project at location.</td> <td></td> </tr> <tr> <td>Printed by</td> <td>Telephone Request YES <input type="checkbox"/> NO <input type="checkbox"/></td> </tr> </table>	AS-BUILT COPY	AS-BUILT CREW PRINT	DESIGN USE	CONSTRUCTION USE	ALL CERTIFIED COMPLETED AS SHOWN ON THE AS-BUILT PRINT	NOTICE CHANGES SHOWN ON R.O.C.	Signature Required	Signature Required	All Design ground open above base shown & written to be held until the contractor places the project at location.		Printed by	Telephone Request YES <input type="checkbox"/> NO <input type="checkbox"/>	<table border="1"> <tr> <td>Estimated?</td> <td>YES <input type="checkbox"/> NO <input type="checkbox"/></td> <td>Survey/Status?</td> <td>YES <input type="checkbox"/> NO <input type="checkbox"/></td> <td>Work with SUB?</td> <td>YES <input type="checkbox"/> NO <input type="checkbox"/></td> </tr> <tr> <td>True Mark?</td> <td>YES <input type="checkbox"/> NO <input type="checkbox"/></td> <td>Designer/Status?</td> <td>YES <input type="checkbox"/> NO <input type="checkbox"/></td> <td>OT/Spec/MT?</td> <td>YES <input type="checkbox"/> NO <input type="checkbox"/></td> </tr> <tr> <td>Map Reading?</td> <td>YES <input checked="" type="checkbox"/> NO <input type="checkbox"/></td> <td>Design Feet</td> <td colspan="3">Dist/Spec/MT</td> </tr> <tr> <td></td> <td></td> <td></td> <td>CITY</td> <td>CO. DIST.</td> <td>COUNTY</td> </tr> <tr> <td></td> <td></td> <td></td> <td>STATE</td> <td>RD</td> <td>FAA</td> </tr> <tr> <td></td> <td></td> <td></td> <td>ZIP</td> <td>RR NO.</td> <td>COUNTY NO.</td> </tr> <tr> <td></td> <td></td> <td></td> <td>TRAFFIC</td> <td></td> <td></td> </tr> </table>	Estimated?	YES <input type="checkbox"/> NO <input type="checkbox"/>	Survey/Status?	YES <input type="checkbox"/> NO <input type="checkbox"/>	Work with SUB?	YES <input type="checkbox"/> NO <input type="checkbox"/>	True Mark?	YES <input type="checkbox"/> NO <input type="checkbox"/>	Designer/Status?	YES <input type="checkbox"/> NO <input type="checkbox"/>	OT/Spec/MT?	YES <input type="checkbox"/> NO <input type="checkbox"/>	Map Reading?	YES <input checked="" type="checkbox"/> NO <input type="checkbox"/>	Design Feet	Dist/Spec/MT						CITY	CO. DIST.	COUNTY				STATE	RD	FAA				ZIP	RR NO.	COUNTY NO.				TRAFFIC			<table border="1"> <tr> <td>DESIGNED BY</td> <td>R. RUIZ</td> <td>DATE</td> <td>08/19/12</td> </tr> <tr> <td>DRAWN BY</td> <td>J. LOPRE</td> <td>DATE</td> <td>08/19/12</td> </tr> <tr> <td>MAP NO.</td> <td>MT-0379</td> <td>DWG NO.</td> <td>PP295FM33</td> </tr> <tr> <td></td> <td></td> <td>DATE</td> <td>08/24/12</td> </tr> </table>	DESIGNED BY	R. RUIZ	DATE	08/19/12	DRAWN BY	J. LOPRE	DATE	08/19/12	MAP NO.	MT-0379	DWG NO.	PP295FM33			DATE	08/24/12	<p>W/ FM SUBMARINE FOR OBL REPLACEMENT ESTERO 3964 ESTERO BAY PRESERVE W/O BROADWAY AVE ESTERO / LEE COUNTY, FL</p>
508289	1	08/19/12	PER 3964 CELL REPLACEMENT																																																																																			
438837	a	06/24/12	PRELIMINARY BACKGROUND																																																																																			
ASBUILT	AVTH NO.	NO.	DATE																																																																																			
AS-BUILT COPY	AS-BUILT CREW PRINT																																																																																					
DESIGN USE	CONSTRUCTION USE																																																																																					
ALL CERTIFIED COMPLETED AS SHOWN ON THE AS-BUILT PRINT	NOTICE CHANGES SHOWN ON R.O.C.																																																																																					
Signature Required	Signature Required																																																																																					
All Design ground open above base shown & written to be held until the contractor places the project at location.																																																																																						
Printed by	Telephone Request YES <input type="checkbox"/> NO <input type="checkbox"/>																																																																																					
Estimated?	YES <input type="checkbox"/> NO <input type="checkbox"/>	Survey/Status?	YES <input type="checkbox"/> NO <input type="checkbox"/>	Work with SUB?	YES <input type="checkbox"/> NO <input type="checkbox"/>																																																																																	
True Mark?	YES <input type="checkbox"/> NO <input type="checkbox"/>	Designer/Status?	YES <input type="checkbox"/> NO <input type="checkbox"/>	OT/Spec/MT?	YES <input type="checkbox"/> NO <input type="checkbox"/>																																																																																	
Map Reading?	YES <input checked="" type="checkbox"/> NO <input type="checkbox"/>	Design Feet	Dist/Spec/MT																																																																																			
			CITY	CO. DIST.	COUNTY																																																																																	
			STATE	RD	FAA																																																																																	
			ZIP	RR NO.	COUNTY NO.																																																																																	
			TRAFFIC																																																																																			
DESIGNED BY	R. RUIZ	DATE	08/19/12																																																																																			
DRAWN BY	J. LOPRE	DATE	08/19/12																																																																																			
MAP NO.	MT-0379	DWG NO.	PP295FM33																																																																																			
		DATE	08/24/12																																																																																			

PLOT DATE: 8/24/2012 2:40 PM



5060289 0050-60-289



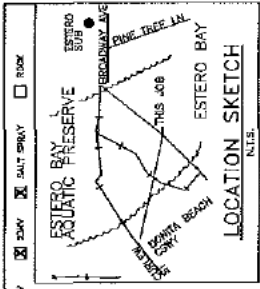

MECA LOC. 33

The location and existence of any facilities may not be relied upon by the applicant in any contract. The applicant is responsible for ensuring the conditions both above and below ground, including underground utility location, are clearly indicated.

REFERENCE DWG'S

- PP295F33
- PP295F35
- R1202PM1

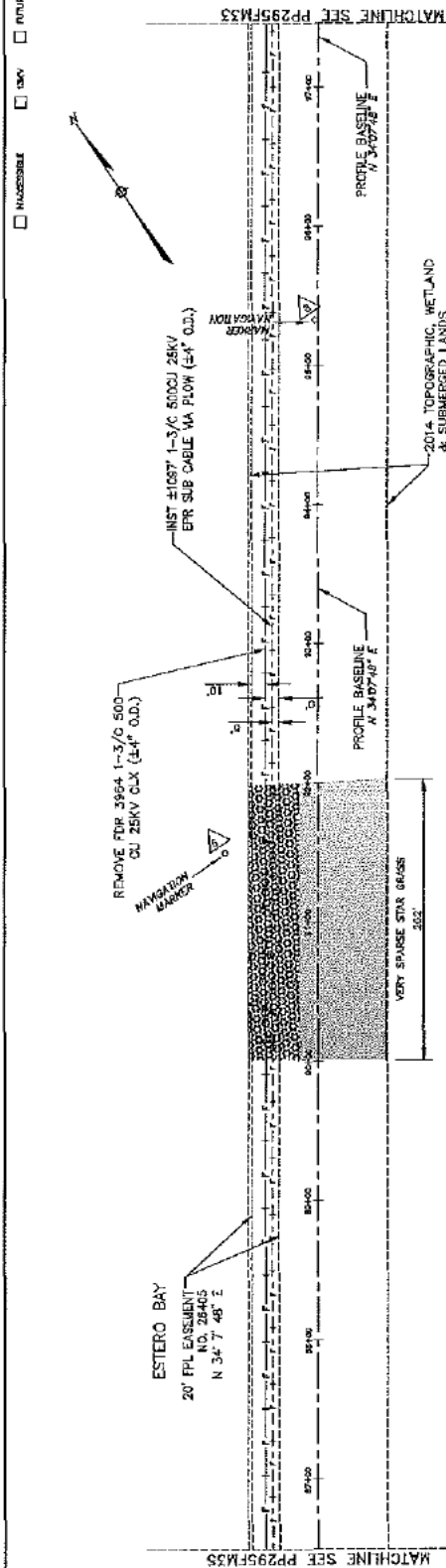

CONTRACTOR NOTES - HIGH SEASURES  
 1. REMOVE ALL EXISTING UTILITIES AND RESTORE TO ORIGINAL GRADE.  
 2. VERIFY ALL UTILITIES WITH THE UTILITY OWNERS.  
 3. CALL 813-432-4770 FOR UTILITY INFORMATION.

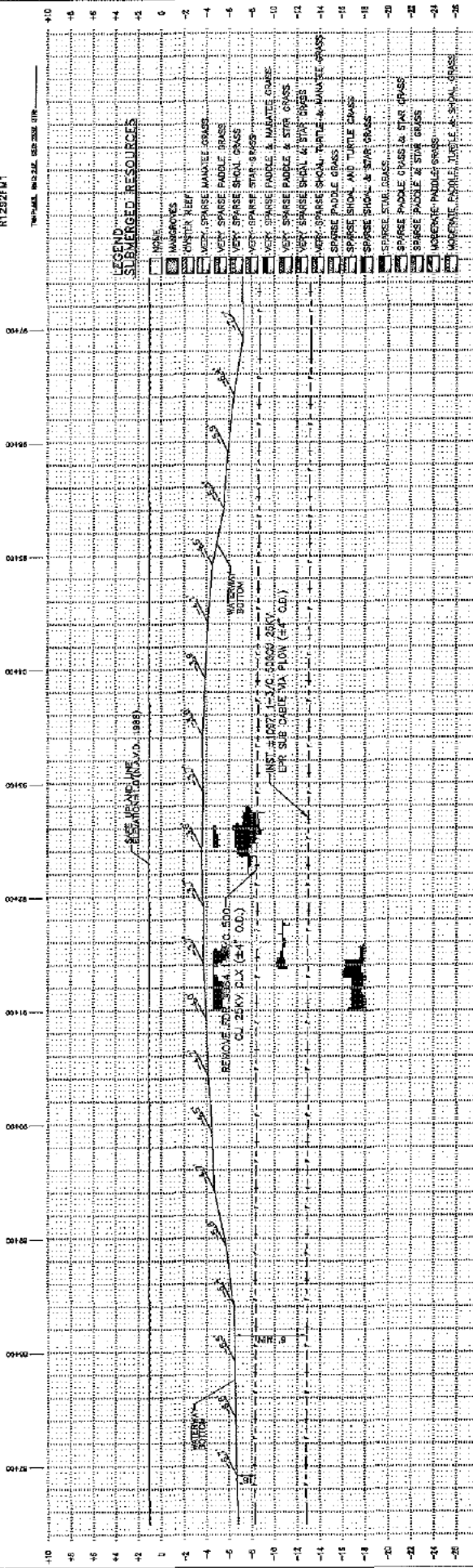

DESIGNED BY	DATE	APP NO.	REV.
PP295F33	07/10/13	PP-007	01
PROJECT NO.	CITY	COUNTY	STATE
PP295F33	ESTERO	LEE	FL
PROJECT NAME	CITY	COUNTY	STATE
ESTERO BAY PRESERVE W/O BROADWAY AND ESTERO / LEE COUNTY, FL	ESTERO	LEE	FL
PROJECT NO.	CITY	COUNTY	STATE
PP295F33	ESTERO	LEE	FL
PROJECT NAME	CITY	COUNTY	STATE
ESTERO BAY PRESERVE W/O BROADWAY AND ESTERO / LEE COUNTY, FL	ESTERO	LEE	FL
PROJECT NO.	CITY	COUNTY	STATE
PP295F33	ESTERO	LEE	FL
PROJECT NAME	CITY	COUNTY	STATE
ESTERO BAY PRESERVE W/O BROADWAY AND ESTERO / LEE COUNTY, FL	ESTERO	LEE	FL

NO.	DATE	BY	DESCRIPTION
1	08/19/13	JL	ISSUE FOR PERMIT
2	09/20/13	JL	PRELIMINARY BACKGROUND
3	10/10/13	JL	REVISED

UNACCESSIBLE  13KV  FUTURE 23KV  25KV  SALT SPRAY  ROCK

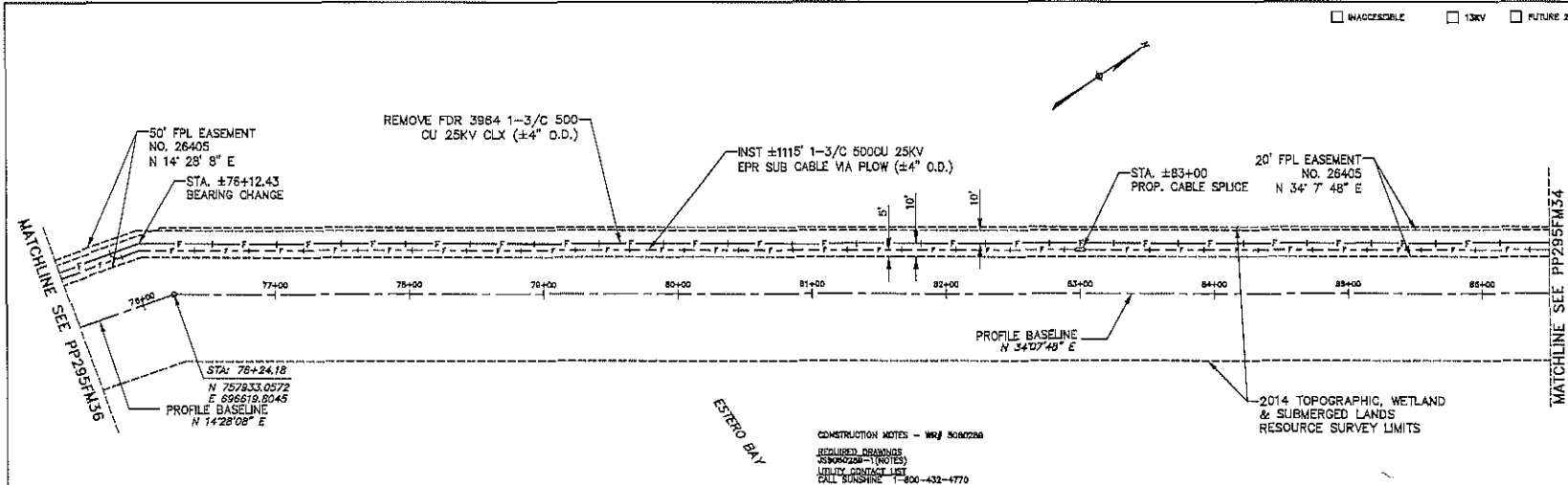
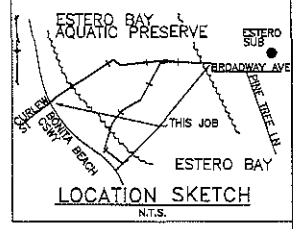

MECA LOC: (24)

The location and existence of any facilities may not be relied upon by the supplier in responding to a bid or in complying with any contract. Supplier is responsible for evaluating site conditions both above and below ground including underground facility locations.

REFERENCE DWG's

PP295FM34  
PP295FM36  
R1292FM1

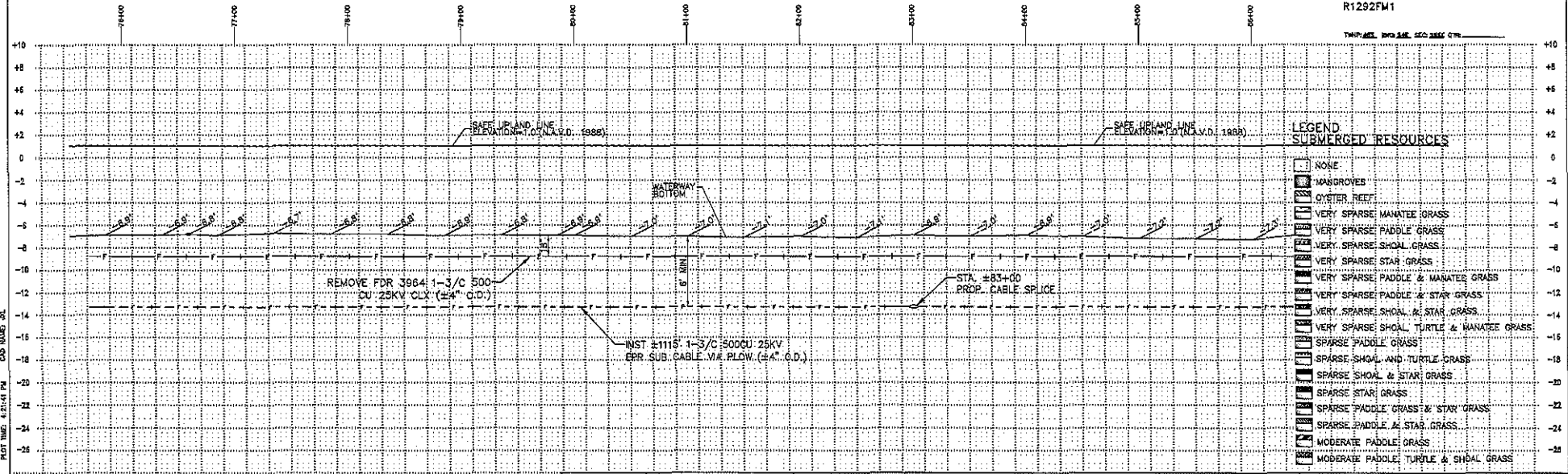

5062289	1	08/18/12
4385837	0	06/26/12

AS-BUILT COPY		AS-BUILT CREW PRINT	
DATE	BY	DATE	BY
08/18/12	JL	08/18/12	JL
FOR #3984 CBL REPLACEMENT			
PRELIMINARY BACKGROUND			
REVISION			

Equipment?	Yes <input type="checkbox"/> No <input type="checkbox"/>	Survey/Stake?	Yes <input type="checkbox"/> No <input type="checkbox"/>	Work with SHOT?	Yes <input type="checkbox"/> No <input type="checkbox"/>
Tree Work?	Yes <input type="checkbox"/> No <input type="checkbox"/>	Designer/Stake?	Yes <input type="checkbox"/> No <input type="checkbox"/>	OT/Spacial Mfr?	Yes <input type="checkbox"/> No <input type="checkbox"/>
Map Posting?	Yes <input type="checkbox"/> No <input type="checkbox"/>	Trench Feet?	Yes <input type="checkbox"/> No <input type="checkbox"/>	Duct Block Feet?	Yes <input type="checkbox"/> No <input type="checkbox"/>
CITY	DR. DIST.	COUNTY AIR	STATE RD	FAA	
WAD	RR KING	COUNTY RD.	TRANSM.		
Ported by	Telephone Request?	Yes <input type="checkbox"/> No <input type="checkbox"/>	CATV Request?	Yes <input type="checkbox"/> No <input type="checkbox"/>	

DESIGNED BY	W. RUIZ	DATE	08/19/12
DRAWN BY	J. LOPEZ	MAP NO.	HT-0378
SUBMARINE FDR CBL REPLACEMENT ESTERO 3984		ESTERO BAY PRESERVE W/O BROADWAY AVE ESTERO / LEE COUNTY, FL	
PP295FM35		DWG NO. 5062289-0050-60-289	

PLOT DATE: 07/27/15  
DOW MARK: 02  
PLOT TIME: 02:14:11 PM



UNDESIRABLE   
  15KV   
  FUTURE 25KV   
  25KV   
  DIRT SPRAW   
  ROCK

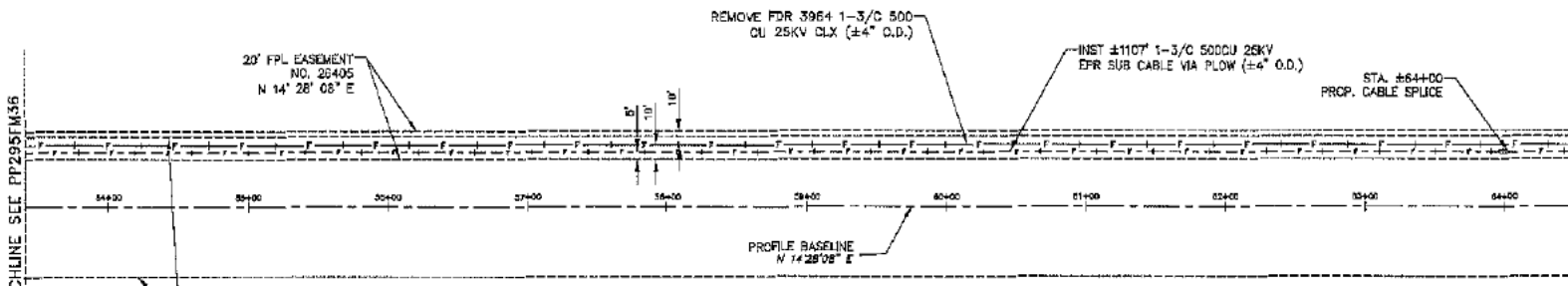
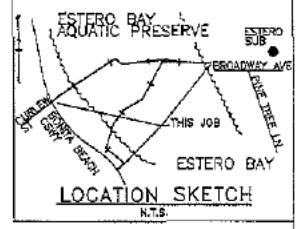

MECA LOC. 26

The location and existence of any facilities may not be relied upon by the supplier in responding to a bid or in complying with any contract. Supplier is responsible for evaluating site conditions both above and below ground including underground facility locations.

REFERENCE DWG's  
PP295FM36  
PP295FM38  
R1292FM1

CONSTRUCTION NOTES - W/F 6060289  
 REQUIRED INSURANCE  
 100000000 (MCA)  
 MULTI CONTACT INC.  
 BILL BUCKNER 1-800-412-4776

ESTERO BAY

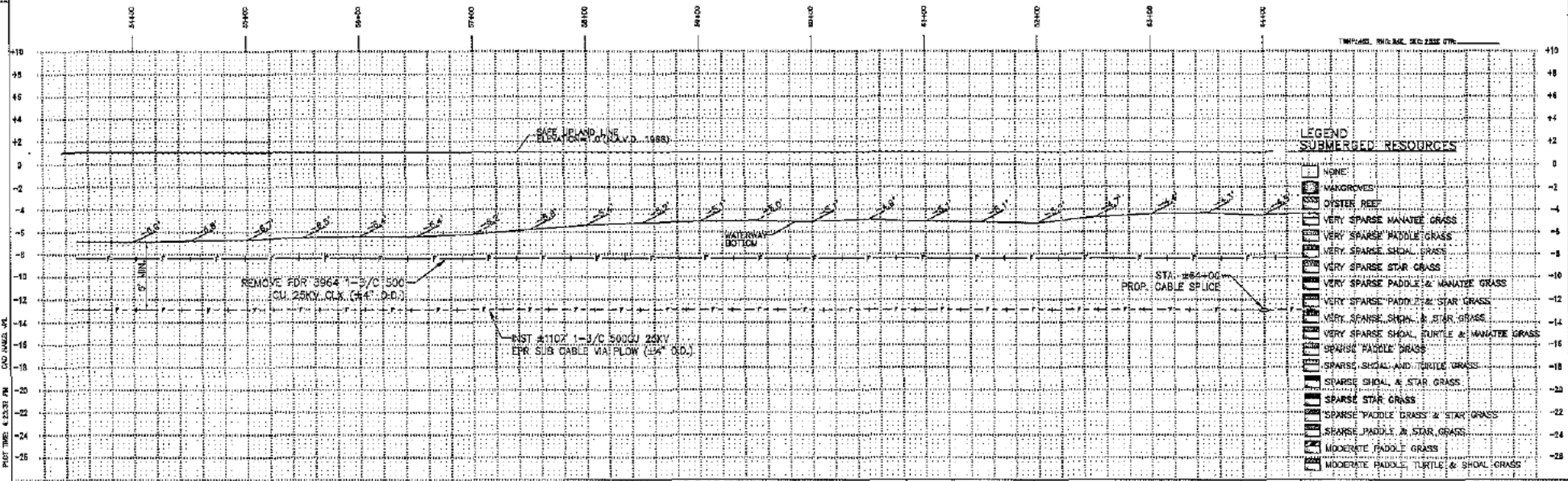

LEGEND  
SUBMERGED RESOURCES

None
MANORVED
DISTUR REEF
VERY SPARSE MANATEE GRASS
VERY SPARSE PADDLE GRASS
VERY SPARSE SHOAL GRASS
VERY SPARSE STAR GRASS
VERY SPARSE PADDLE & STAR GRASS
VERY SPARSE SHOAL & STAR GRASS
VERY SPARSE SHOAL, TURTLE & MANATEE GRASS
SPARSE PADDLE GRASS
SPARSE SHOAL AND TURTLE GRASS
SPARSE SHOAL & STAR GRASS
SPARSE STAR GRASS
SPARSE PADDLE GRASS & STAR GRASS
SPARSE PADDLE & STAR GRASS
MODERATE PADDLE GRASS
MODERATE PADDLE, TURTLE & SHOAL GRASS

PLAT TIME: 4:23:31 PM  
C:\CADD\A\A

6060289	1	08/10/13
4365927	0	08/28/13

AS-BUILT COPY		AS-BUILT CREW PRINT	
DATE	ISSUES	DATE	ISSUES
FOR 3964 CGL REPLACEMENT			
PRELIMINARY BACKGROUND			
REVISION			

Examined?	YES <input type="checkbox"/> NO <input type="checkbox"/>	Survey/Status?	YES <input type="checkbox"/> NO <input type="checkbox"/>	Work with GMD?	YES <input type="checkbox"/> NO <input type="checkbox"/>
Tree Work?	YES <input type="checkbox"/> NO <input type="checkbox"/>	Design/Status?	YES <input type="checkbox"/> NO <input type="checkbox"/>	OT/Spec'd Wrt?	YES <input type="checkbox"/> NO <input type="checkbox"/>
Map Posting?	YES <input type="checkbox"/> NO <input type="checkbox"/>	Trench Feet		Dust Bank Feet	
City: DR. DIST. COUNTY AIR STATE RD. FAA.					
Who: EPR XNG COUNTY RD. TRANS.					
Plotted by: Telephone Request? YES <input type="checkbox"/> NO <input type="checkbox"/> DATA Request? YES <input type="checkbox"/> NO <input type="checkbox"/>					

DESIGNED BY: W. RUIZ  
 DRAWN BY: J. LOPEZ  
 DATE: 08/19/13  
 MAP NO. 17-2574

SUBMARINE FDR CGL REPLACEMENT	
ESTERO 3961 & 3964	
ESTERO BAY PRESERVE W/O BROADWAY AVE	
ESTERO / LEE COUNTY, FL	
PP295FM37	
W/F 6060289	





INACCESSIBLE  13KV  FUTURE 25KV  25KV  SALT SPRAY  ROCK

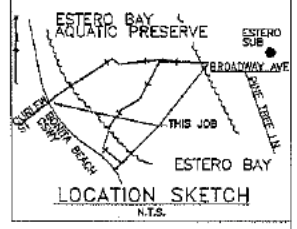

MATCHLINE SEE PP295FM40

MATCHLINE PP295FM38

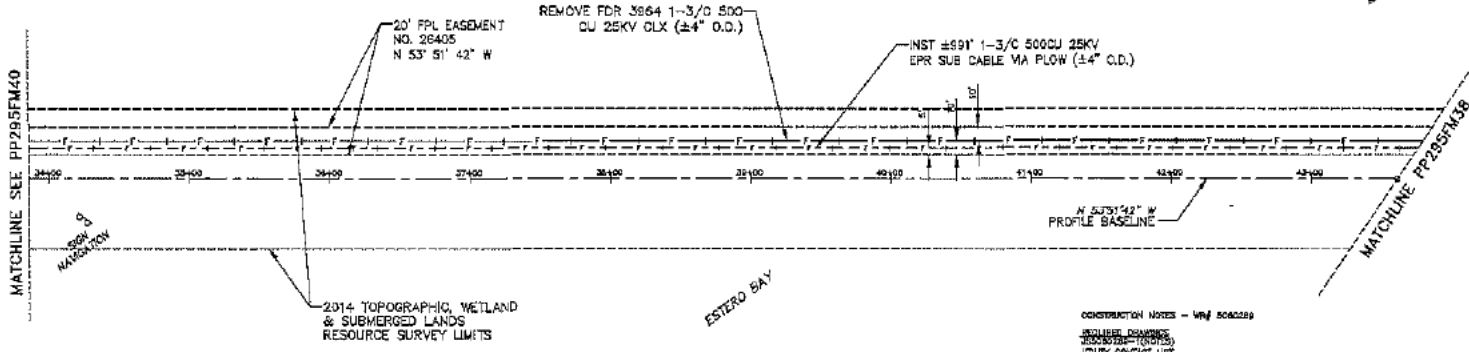

MECA LOC: 28

The location and existence of any facilities may not be relied upon by the supplier in responding to a bid or in complying with any contract. Supplier is responsible for evaluating site conditions both above and below ground including underground facility locations.

**REFERENCE DWG's**

PP295FM38  
PP295FM40  
R1252FM1

TWP: AS 100.00' 100.00' 670'

CONSTRUCTION NOTES - W/ 5060289  
SHEET NUMBER: 1 OF 2  
PROJECT: 5060289  
DATE: 08/19/15  
CALL SURFER: 800-432-4770

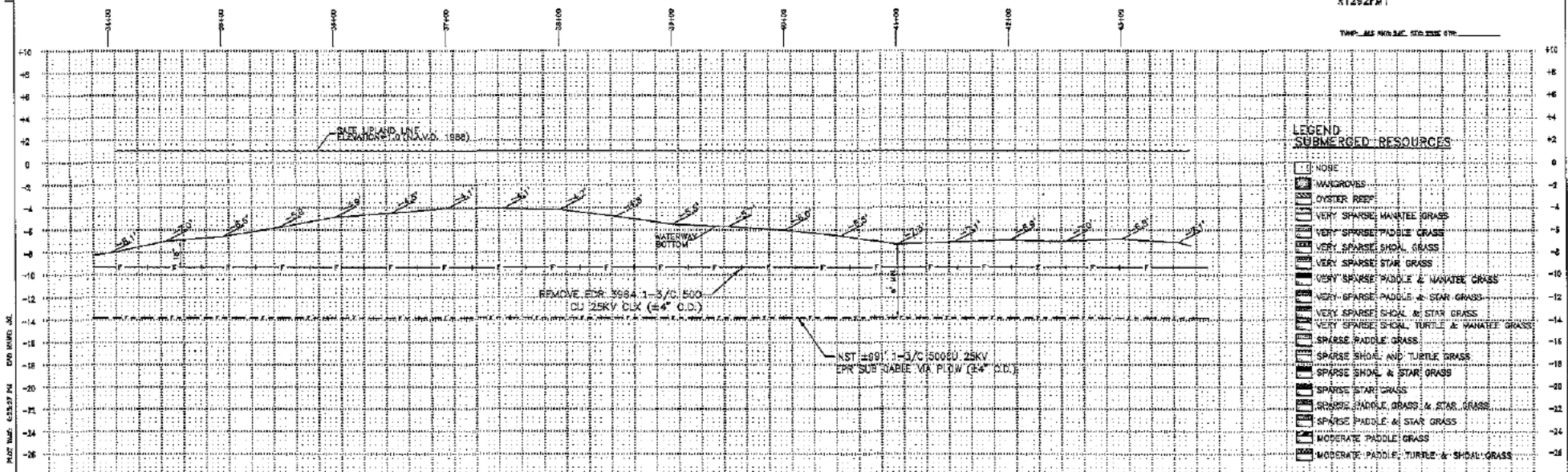

**LEGEND SUBMERGED RESOURCES**

- NOBE
- MANGROVES
- OYSTER REEF
- VERY SPARSE MANATEE GRASS
- VERY SPARSE PADDLE GRASS
- VERY SPARSE SHOAL GRASS
- VERY SPARSE STAR GRASS
- VERY SPARSE PADDLE & MANATEE GRASS
- VERY SPARSE PADDLE & STAR GRASS
- VERY SPARSE SHOAL & STAR GRASS
- VERY SPARSE SHOAL, TURTLE & MANATEE GRASS
- SPARSE PADDLE GRASS
- SPARSE SHOAL AND TURTLE GRASS
- SPARSE SHOAL & STAR GRASS
- SPARSE STAR GRASS
- SPARSE MANATEE GRASS & STAR GRASS
- SPARSE PADDLE & STAR GRASS
- MODERATE PADDLE GRASS
- MODERATE PADDLE, TURTLE & SHOAL GRASS

PLOT DATE: 8/17/15  
DWG NUMBER: 5060289

5060289	1	08/19/15	FOR 3864 CBL REPLACEMENT
4085937	0	05/26/12	PRELIMINARY BACKGROUND
ASSULT	AUTH NO.	NO.	DATE
			REVISION

AS-BUILT COPY	AS-BUILT CREW PRINT	Examined?	<input type="checkbox"/> YES <input type="checkbox"/> NO	Survey/Sheet?	<input type="checkbox"/> YES <input type="checkbox"/> NO	Work with SWOT?	<input type="checkbox"/> YES <input type="checkbox"/> NO
TYPE: <input type="checkbox"/> NEW <input type="checkbox"/> MOD	REVISIONS: <input type="checkbox"/> YES <input type="checkbox"/> NO	True Work?	<input type="checkbox"/> YES <input type="checkbox"/> NO	Design/Sheet?	<input type="checkbox"/> YES <input type="checkbox"/> NO	DT/Special MPT?	<input type="checkbox"/> YES <input type="checkbox"/> NO
JOB CERTIFIED COMPLETED OR STOPS ON THE AS-BUILT print. Material changes shown on RDC.		Map Printing?	<input checked="" type="checkbox"/> YES <input type="checkbox"/> NO	Match Foot?	<input type="checkbox"/> YES <input type="checkbox"/> NO	Dist Bank Foot?	<input type="checkbox"/> YES <input type="checkbox"/> NO
All material and work items have been checked & verified to be correct for construction. Values are shown on all drawings.		Printed by	Telephone Request?	<input type="checkbox"/> YES <input type="checkbox"/> NO	CAD Request?	<input type="checkbox"/> YES <input type="checkbox"/> NO	

DESIGNED BY:	W. RIZZ	DATE:	08/19/15
DRAWN BY:	J. LOPICZ	MAP NO.:	HT-0370
SUBMARINE FOR CBL REPLAC ESTERO 3961 & 3864		ESTERO BAY PRESERVE N/O BROADWAY AVE ESTERO / LEE COUNTY, FL	
DWG NO. PP295FM39		W/ 5060289 W/ D050-60-289	

INACCESSIBLE  12KV  FUTURE 23KV  23KV  SALT SPRAY  ROCK

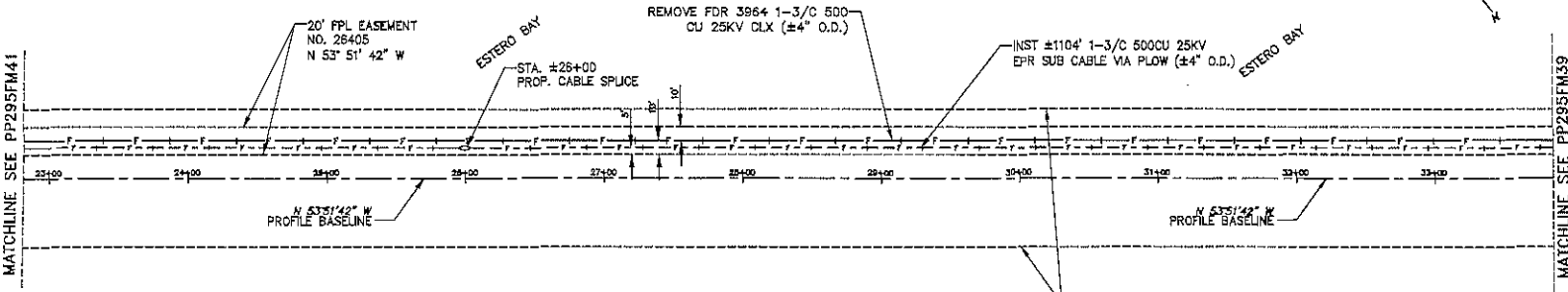
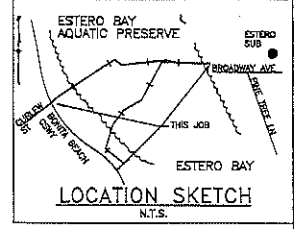

CONSTRUCTION NOTES - W/F 5060289  
REQUIRED DRAWINGS 25060289-1 (NOTES)  
UTILITY CROSSING LIST CALL SUNSHINE 1-800-432-4770  
-2014 TOPOGRAPHIC, WETLAND & SUBMERGED LANDS RESOURCE SURVEY LIMITS

MECA LOC. 28

The location and existence of any facilities may not be relied upon by the supplier in responding to a bid or in complying with any contract. Supplier is responsible for evaluating all conditions both above and below ground including underground facility locations.

REFERENCE DWG's

PP295FM39  
PP295FM41  
R1292FM1

THMP\_485 RING 24E SEC 153E QTR

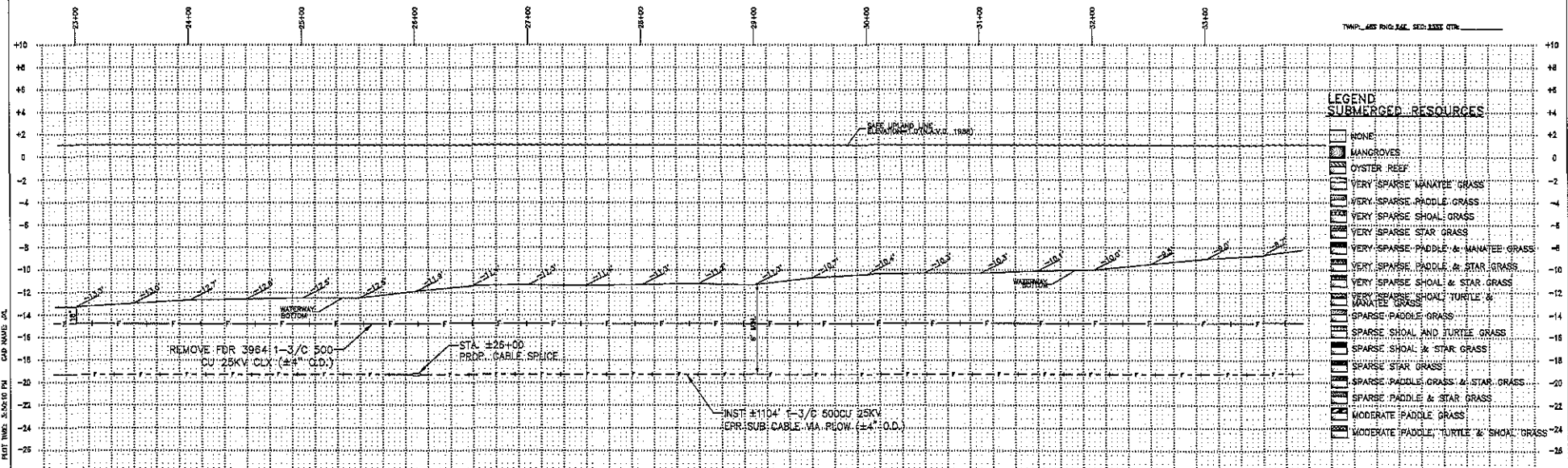

LEGEND SUBMERGED RESOURCES

- NONE
- MANGROVES
- OYSTER REEF
- VERY SPARSE MANATEE GRASS
- VERY SPARSE PADDLE GRASS
- VERY SPARSE SHOAL GRASS
- VERY SPARSE STAR GRASS
- VERY SPARSE PADDLE & MANATEE GRASS
- VERY SPARSE PADDLE & STAR GRASS
- VERY SPARSE SHOAL & STAR GRASS
- VERY SPARSE SHOAL TURTLE & MANATEE GRASS
- SPARSE PADDLE GRASS
- SPARSE SHOAL AND TURTLE GRASS
- SPARSE SHOAL & STAR GRASS
- SPARSE STAR GRASS
- SPARSE PADDLE GRASS & STAR GRASS
- SPARSE PADDLE & STAR GRASS
- MODERATE PADDLE GRASS
- MODERATE PADDLE, TURTLE & SHOAL GRASS

5060289	1	08/18/13	FDR 3964 CBL REPLACEMENT
4325937	D	05/26/12	PRELIMINARY BACKGROUND
ASSULT	AUTH NO.	NO.	DATE
			REVISION

AS-BUILT COPY	AS-BUILT CREW PRINT	Equipment?	yes <input type="checkbox"/> no <input type="checkbox"/>	Survey/Stake?	yes <input type="checkbox"/> no <input type="checkbox"/>	Work with SHOT?	yes <input type="checkbox"/> no <input type="checkbox"/>
ENGINE	PROJECT NUMBER	Time Work?	yes <input type="checkbox"/> no <input type="checkbox"/>	Design/Stake?	yes <input type="checkbox"/> no <input type="checkbox"/>	OT/Special Mtr?	yes <input type="checkbox"/> no <input type="checkbox"/>
Job CERTIFIED COMPLETED on sheets on file AS-BUILT print. Material changes shown on ROS.		Map Posting?	yes <input checked="" type="checkbox"/> no <input type="checkbox"/>	Trench Feet	Dust Bank Feet		
All proposed ground rods have been driven & verified to be within 10' tolerance. Values are shown at all locations.		City	DR. DIST.	COUNTY AIR	STATE RD	FAA	
Technician's Signature		WAD	RR XING	COUNTY RD.	TRANS.		
Pooled by		Telephone Request?	yes <input type="checkbox"/> no <input type="checkbox"/>	CATV Request?	yes <input type="checkbox"/> no <input type="checkbox"/>		



DESIGNED BY W. RUIZ  
DRAWN BY J. LOPEZ  
DATE 05/19/15  
MAP NO. HT-0279

W/F: FM  
SUBMARINE FDR CBL REPLAC ESTERO 3961 & 3964  
ESTERO BAY PRESERVE W/O BROADWAY AVE ESTERO / LEE COUNTY, FL  
DWG NO. PP295FM40  
W/F: 5060289, W/F: D050-60-289

PLT DATE: 8/9/2015  
PLOT TIME: 8:50:10 PM  
CAP NAME: CA

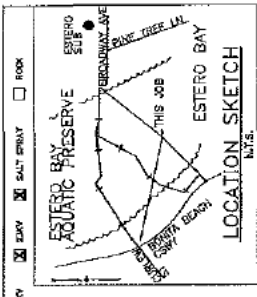

MECA LOC. 30

The location and existence of any facilities shown on this map are shown for information only. It is the responsibility of the user to verify the location and existence of any facilities before using them. The user is responsible for evaluating site conditions before using any facility shown on this map.

REFERENCE DWG.'S  
 PP295FM40  
 PP295FM42  
 R1202FM1

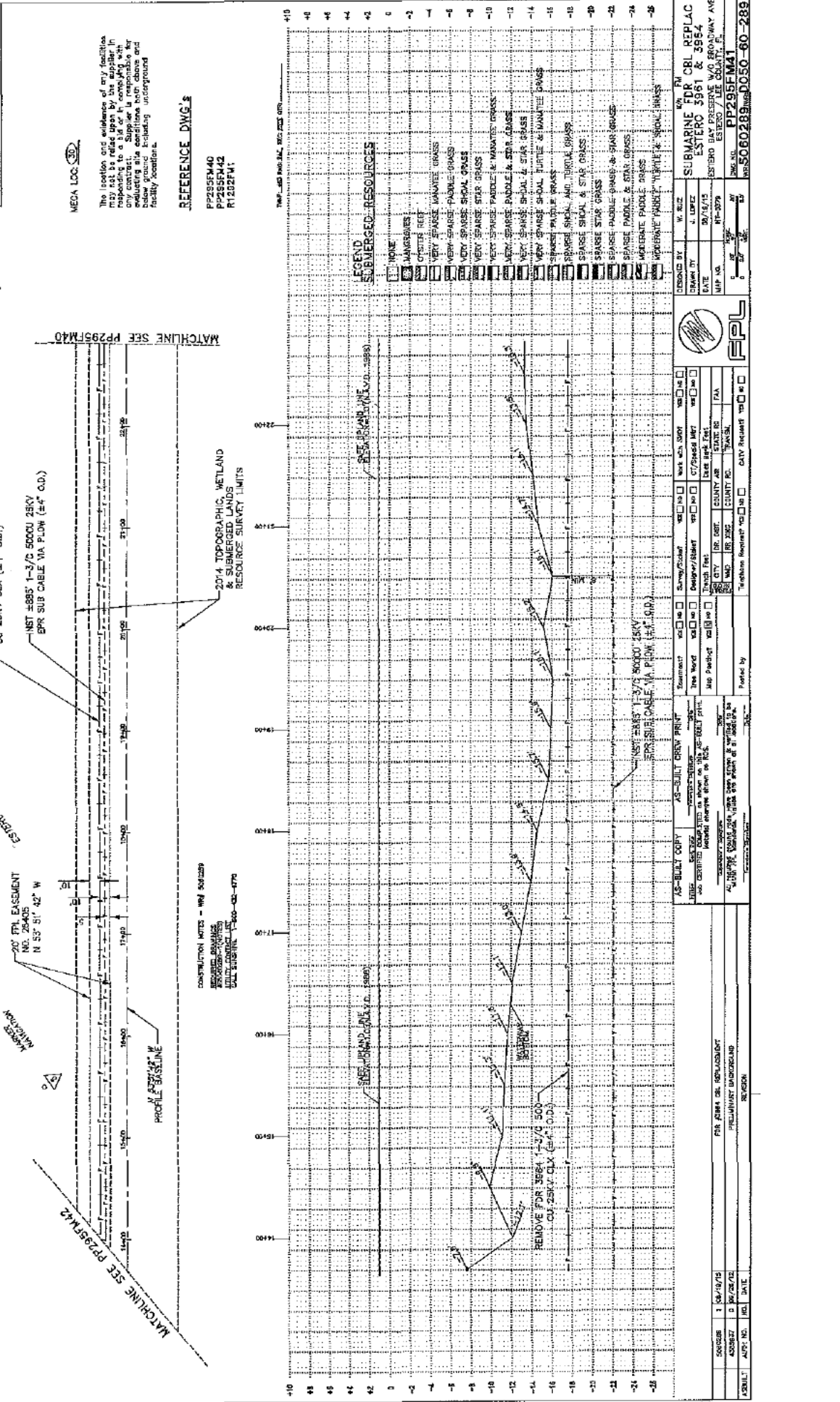
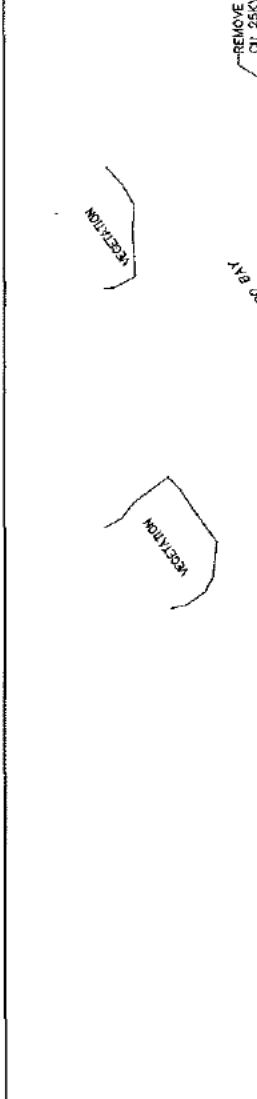

DESIGNED BY	W. ROZ	DATE	07/16/13
DRAWN BY	J. LOPEZ	DATE	07/16/13
CHECKED BY	W. ROZ	DATE	07/16/13
PROJECT NO.	PP295FM41	DATE	07/16/13
SCALE	AS SHOWN	DATE	07/16/13

AS-BUILT COPY  
 THIS DRAWING IS TO BE USED FOR CONSTRUCTION ONLY. ANY CHANGES TO THIS DRAWING MUST BE APPROVED BY THE DESIGNER. THE USER IS RESPONSIBLE FOR VERIFYING THE LOCATION AND EXISTENCE OF ANY FACILITIES SHOWN ON THIS DRAWING BEFORE USING THEM.



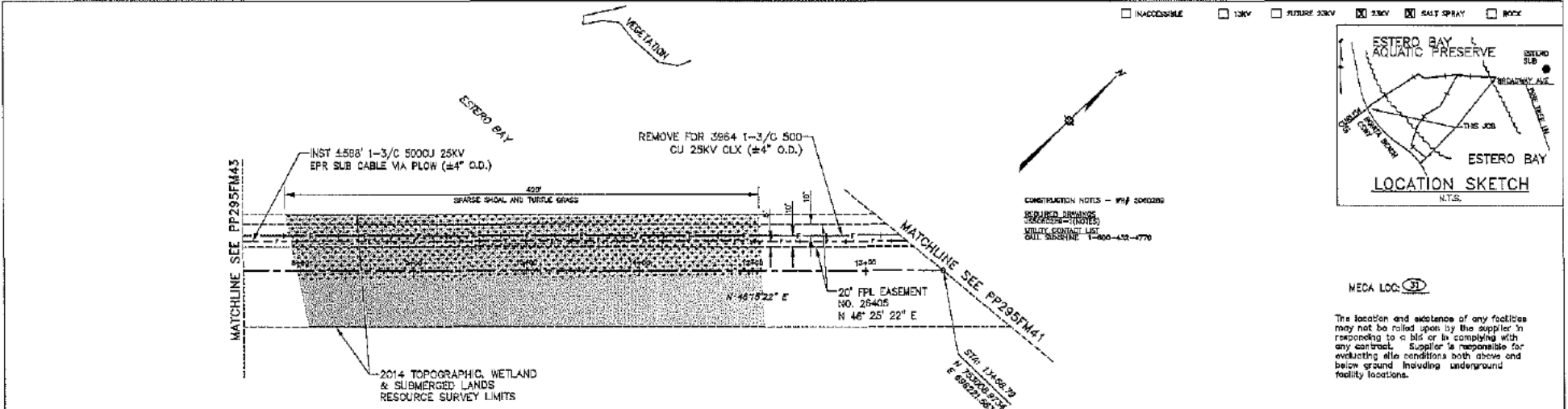

CONSTRUCTION NOTES - W/F 3060289  
 REQUIRED PERMITS (NOTES)  
 UTILITY CONTACT LIST  
 CUL. RESERVE: 1-800-432-4770

MECA LOC. (3)

The location and existence of any facilities may not be relied upon by the supplier in accordance to a bid or in complying with any contract. Supplier is responsible for evaluating all conditions both above and below ground including underground facility locations.

REFERENCE DWG'S

- PP295FM41
- PP295FM43
- R1292FM1

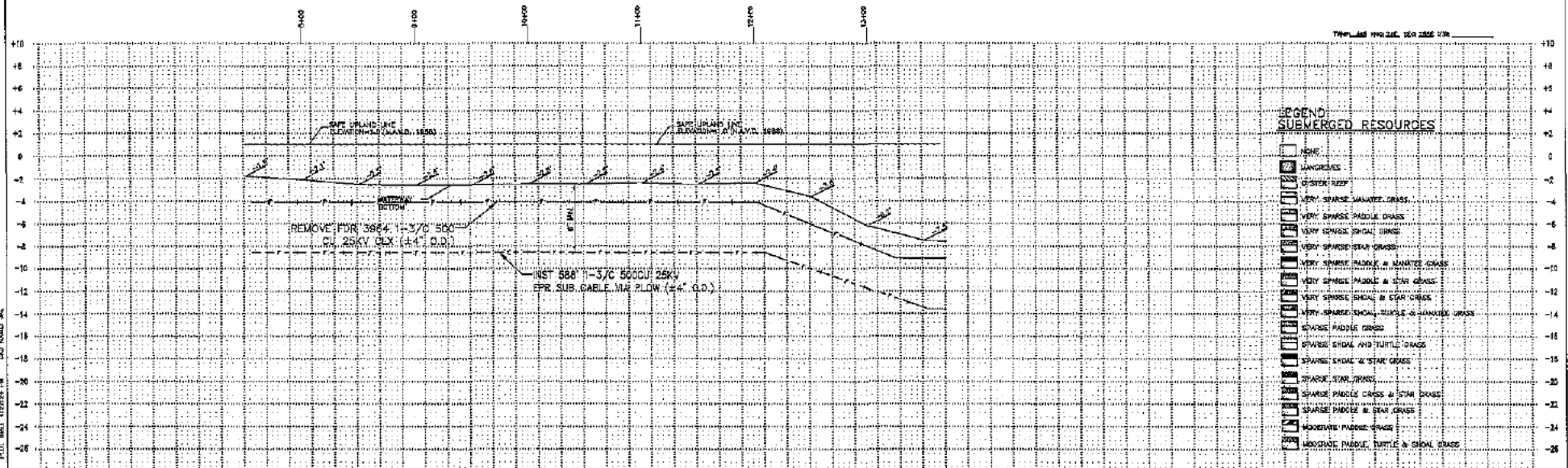

LEGEND  
 SUBMERGED RESOURCES

- NONE
- SAVANNAH
- SPARSE REEF
- VERY SPARSE SAVANNAH GRASS
- VERY SPARSE PADDLE GRASS
- VERY SPARSE SPINAL URGE
- VERY SPARSE STAR GRASS
- VERY SPARSE PADDLE & SAVANNAH GRASS
- VERY SPARSE PADDLE & STAR GRASS
- VERY SPARSE SPINAL & STAR GRASS
- VERY SPARSE SPINAL, TURTLE & SAVANNAH GRASS
- SPARSE PADDLE GRASS
- SPARSE SPINAL AND TURTLE GRASS
- SPARSE SPINAL & STAR GRASS
- SPARSE STAR GRASS
- SPARSE PADDLE GRASS & STAR GRASS
- SPARSE PADDLE & STAR GRASS
- MODERATE PADDLE GRASS
- MODERATE PADDLE, TURTLE & SPINAL GRASS

5062089 I 08/19/15 FOR 3964 CBL REPLACEMENT 4305077 D 08/20/12 PRELIMINARY BACKGROUND		AS-BUILT COPY AS-BUILT CREW PRINT REVISIONS: 1. 08/19/15 2. 08/20/12 USE CERTIFIED COPIES as shown on the AS-BUILT print. Material changes shown on ROL.		Easement YES <input type="checkbox"/> NO <input type="checkbox"/> Survey/Revised YES <input type="checkbox"/> NO <input type="checkbox"/> Work with SH&T YES <input type="checkbox"/> NO <input type="checkbox"/> Tree Work YES <input type="checkbox"/> NO <input type="checkbox"/> Designer/Status YES <input type="checkbox"/> NO <input type="checkbox"/> CT/Spacial Mkt YES <input type="checkbox"/> NO <input type="checkbox"/> Mass Posting YES <input type="checkbox"/> NO <input type="checkbox"/>		DESIGNER: W. BLIZZ DRAWN BY: A. LOPEZ DATE: 08/19/15 MAP NO.: HT-0279		W/F 3060289 SUBMARINE FDR CBL REPLAC ESTERO 3961 & 3954 ESTERO BAY PRESERVE W/O BROADWAY AVE ESTERO / LEE COUNTY, FL PP295FM42 5060289 0050-60-289			
PROJECT NO. 5062089 ACBULT AUTH. NO. 4305077 NO. 1 DATE 08/19/15		REGION PRELIMINARY BACKGROUND		PLOTTED BY: W. BLIZZ DATE: 08/19/15		FPL		DESIGNED BY: W. BLIZZ DRAWN BY: A. LOPEZ DATE: 08/19/15 MAP NO.: HT-0279		W/F 3060289 SUBMARINE FDR CBL REPLAC ESTERO 3961 & 3954 ESTERO BAY PRESERVE W/O BROADWAY AVE ESTERO / LEE COUNTY, FL PP295FM42 5060289 0050-60-289	

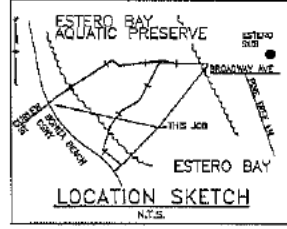
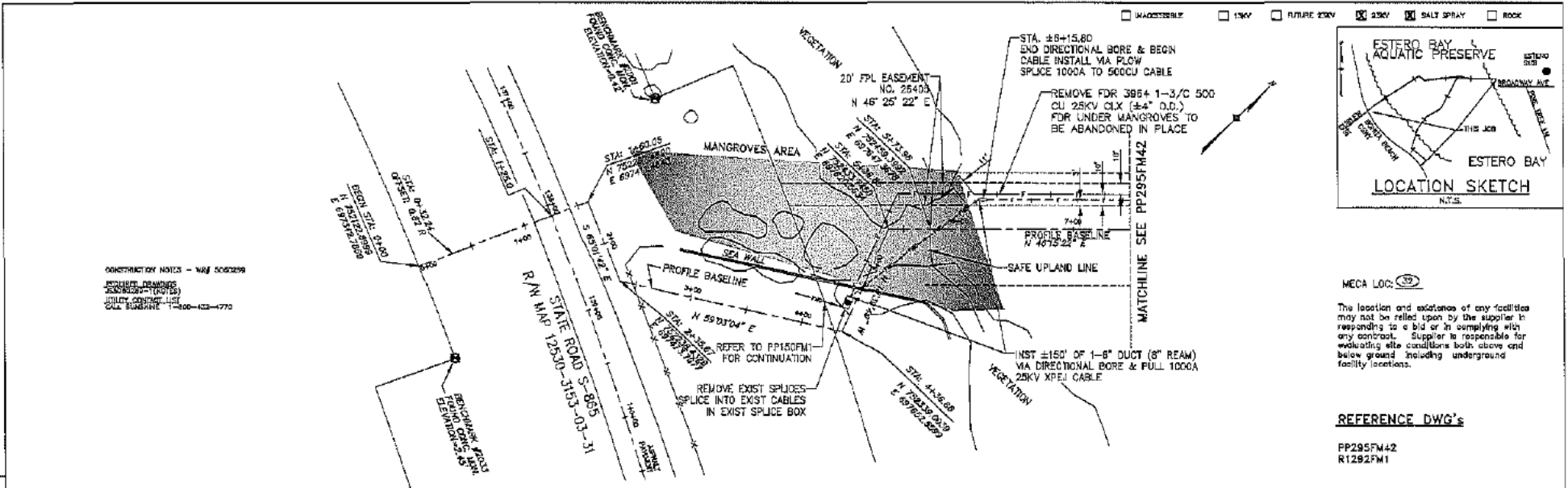

MECA LOC.

The location and existence of any facilities may not be relied upon by the supplier in responding to a bid or in complying with any contract. Supplier is responsible for evaluating site conditions both above and below ground including underground facility locations.

**REFERENCE DWG's**

PP295FM42  
R1292FM1

CONSTRUCTION NOTES - W/0 5060289

FOR MORE DETAILS SEE DRAWING R1292FM1

UTILITY CONTRACT LIST CALL SUBURINE 1-800-453-4770

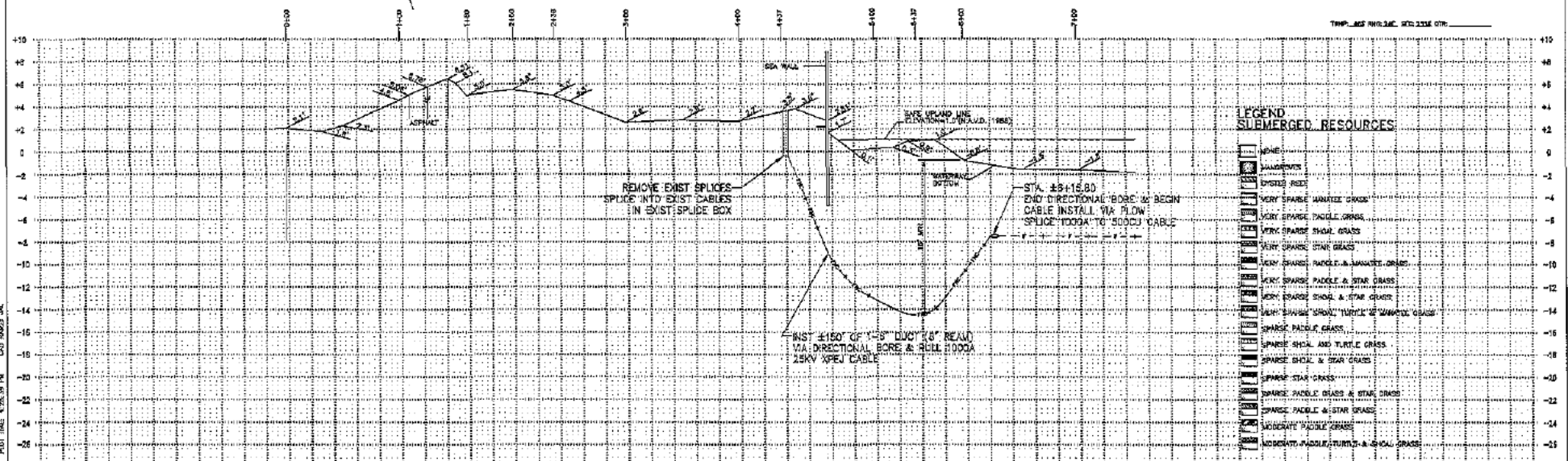

**LEGEND SUBMERGED RESOURCES**

- NONE
- MANGROVES
- DISTURB RIDGE
- VERY SPARSE MANGROVE GRASS
- VERY SPARSE SHOAL GRASS
- VERY SPARSE STAR GRASS
- VERY SPARSE PUDDLE & MANGROVE GRASS
- VERY SPARSE PUDDLE & STAR GRASS
- VERY SPARSE SHOAL & STAR GRASS
- VERY SPARSE SHOAL TURFLIKE MANGROVE GRASS
- SPARSE PUDDLE GRASS
- SPARSE SHOAL AND TURFLIKE GRASS
- SPARSE SHOAL & STAR GRASS
- SPARSE STAR GRASS
- SPARSE PUDDLE GRASS & STAR GRASS
- SPARSE PUDDLE & STAR GRASS
- MODERATE PUDDLE GRASS
- MODERATELY PUDDLE TURFLIKE & SHOAL GRASS

5060289 1 06/16/15 4365937 0 06/26/12	FOR 3854 CBL REPLACEMENT PRELIMINARY BACKGROUND REVISION	AS-BUILT COPY AS-BUILT CREW PRINT DATE: 06/16/15 W/0 SUPERSEDED DOWNSHOTS as shown on W/0 AS-BUILT print. Material changes shown on ROS.	Easement? <input type="checkbox"/> Yes <input checked="" type="checkbox"/> No Tree Work? <input type="checkbox"/> Yes <input checked="" type="checkbox"/> No New Postings? <input type="checkbox"/> Yes <input checked="" type="checkbox"/> No	Survey/Stack? <input type="checkbox"/> Yes <input checked="" type="checkbox"/> No Designer/Stack? <input type="checkbox"/> Yes <input checked="" type="checkbox"/> No Trench Feet: _____ Duct Bank Feet: _____	Work with EMOT? <input type="checkbox"/> Yes <input checked="" type="checkbox"/> No CT/Sealed Joint? <input type="checkbox"/> Yes <input checked="" type="checkbox"/> No Duct Bank Feet: _____	DESIGNED BY: W. ROSE DRAWN BY: J. LOPEZ DATE: 06/16/15 MAP NO.: HT-0379	W/0 FM SUBMARINE FDR CBL REPLAC ESTERO 3951 & 3854 ESTERO BAY PRESERVE W/O BROADWAY AVE ESTERO / LEE COUNTY, FL DWG NO. PP295FM43 W/0 5060289 W/0 D050-60-289
--	--	--	--	---	--	--	---

PART DATE: 6/16/15  
 PLOT TIME: 6:29:39 PM  
 CDR JAMES J. JAC